

Addressing Examples

LAST UPDATED 4/2/2025

VALENCIA AVE.

NEXT DOOR PROPERTY

UNIT 1, **UNIT 2**, **UNIT 3**, **UNIT 4**, **UNIT 5**, **UNIT 6**, **UNIT 7**, **UNIT 8**

GARAGE UNIT 1, **GARAGE UNIT 2**, **GARAGE UNIT 3**, **GARAGE UNIT 4**, **GARAGE UNIT 5**, **GARAGE UNIT 6**, **GARAGE UNIT 7**, **GARAGE UNIT 8**

PATIO SLAB UNIT 1, **PATIO SLAB UNIT 2**

ASPHALT DRIVEWAY

P.L. 260.84'

P.L. 70.0'

MAILBOX W/ LIGHT

ENCLOSURE

ASPHALT DRIVEWAY

P.L. 260.84'

NEXT DOOR PROPERTY

SEE SHEET A-2 FOR SPECS. FOR ACCESSIBLE PARKING

- No building # required because it's one building
- Assign units in sequential order
- Address off the main public street

Example 2

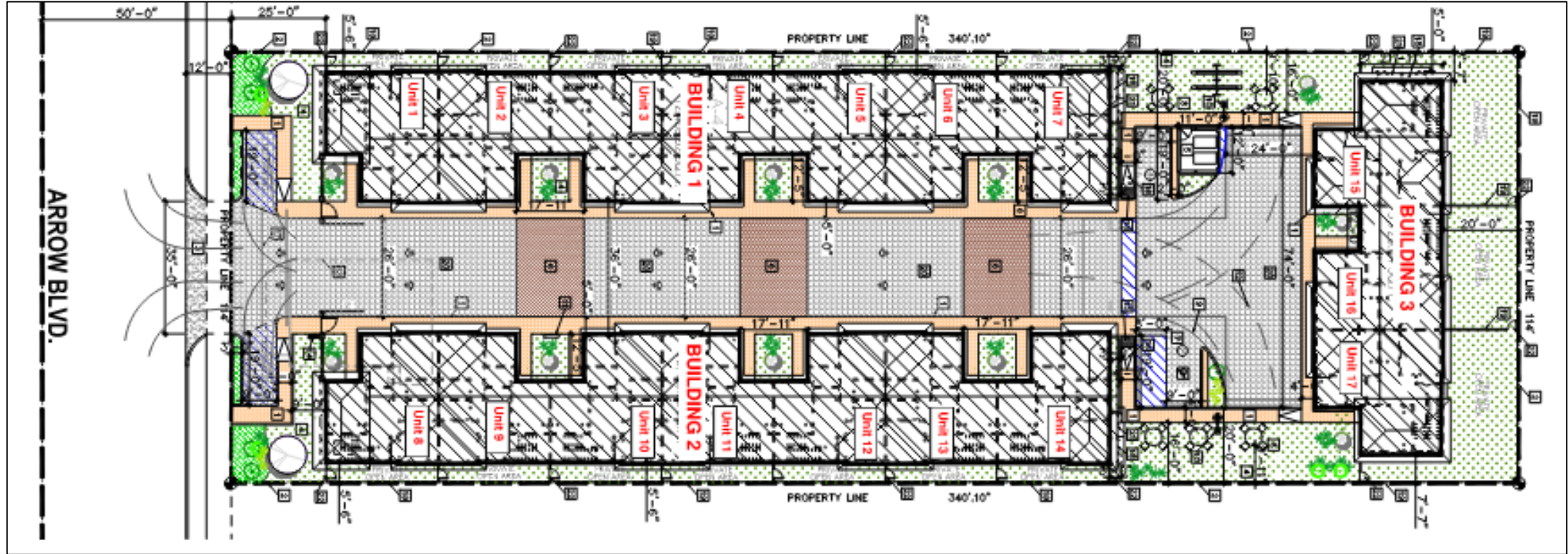

1234 Arrow Blvd., Building 1

1234 Arrow Blvd., Unit 1

1234 Arrow Blvd., Unit 2, etc.

1234 Arrow Blvd., Building 3

1234 Arrow Blvd., Unit 15

1234 Arrow Blvd., Unit 16, etc.

1234 Arrow Blvd., Building 2

1234 Arrow Blvd., Unit 8

1234 Arrow Blvd., Unit 9, etc.

- Building # required because it's more than one building
- Assign units AND building #s in sequential order
- Address off the main public street

Example 3

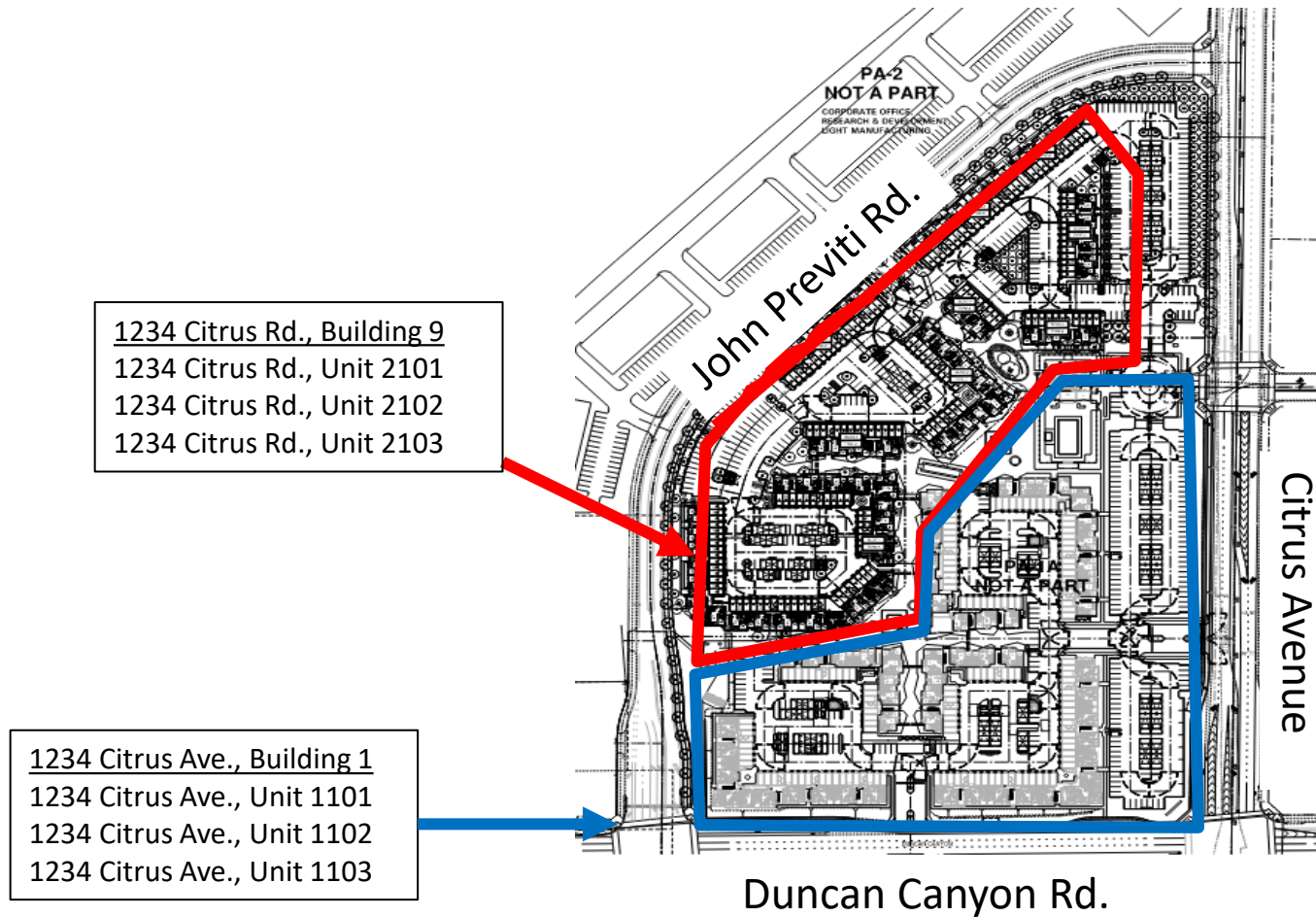

- Building # required because it's more than one building
- Assign units AND building # in sequential order
- Address off the main public street
- Fire insisted on addressing both sides of project off Citrus to avoid confusion during service calls

Example 4 (attached)

1234 Bolzano Alley, Building 5
1234 Bolzano Alley, Unit 1
1234 Bolzano Alley, Unit 2
1234 Bolzano Alley, Unit 3 Etc.

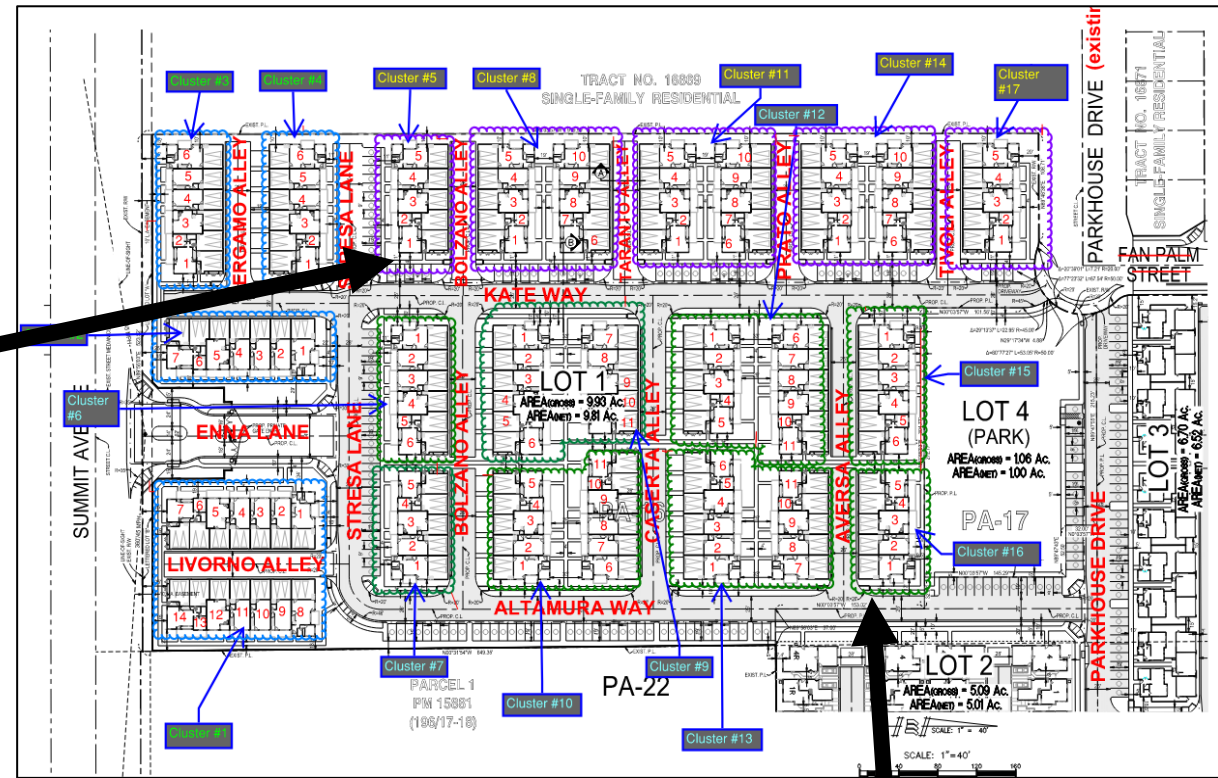

1234 Aversa Alley, Building 16
1234 Aversa Alley, Unit 1
1234 Aversa Alley, Unit 2
1234 Aversa Alley, Unit 3 Etc.

- Building # required because it's more than one building
- Assign units AND building # in sequential order
- Address off alleys

Example 5 (detached)

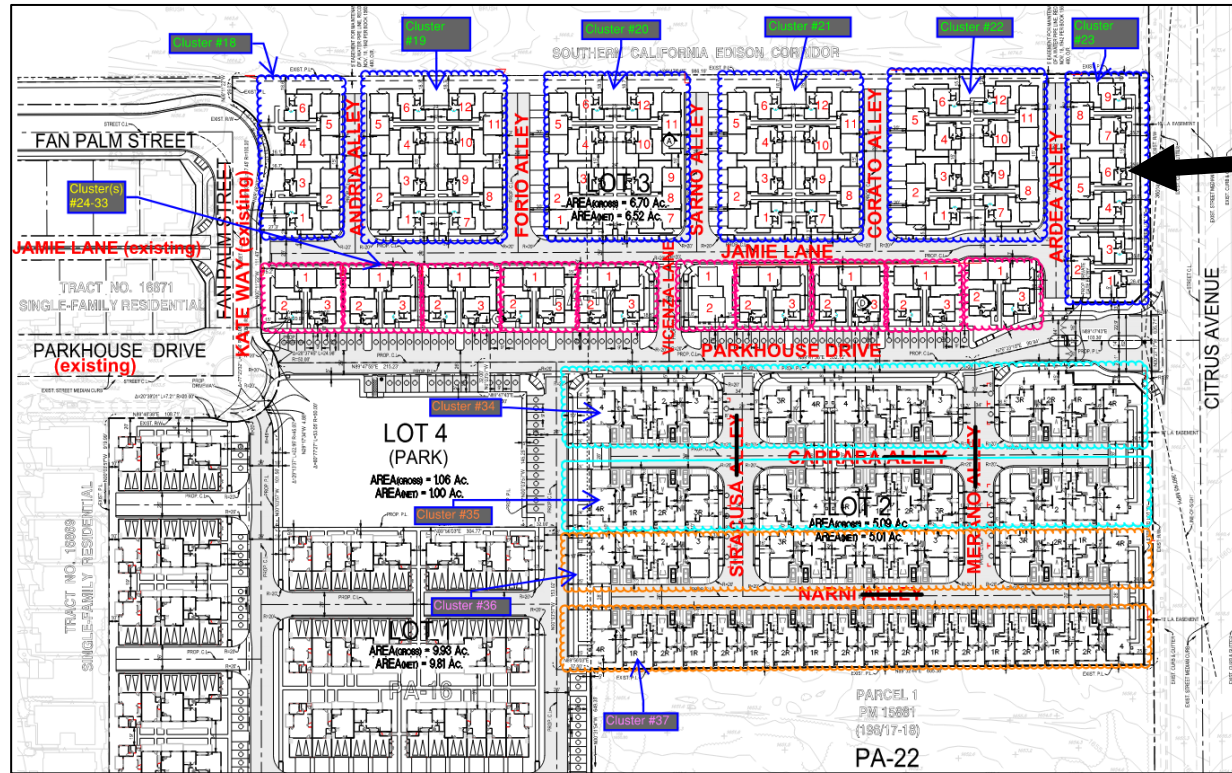

1234 Ardea Alley
1236 Ardea Alley
1238 Ardea Alley

- Building # not required because they are detached units
- Assign addresses in sequential order
- Individual addresses may be used instead of unit numbers because it's detached

Example 6

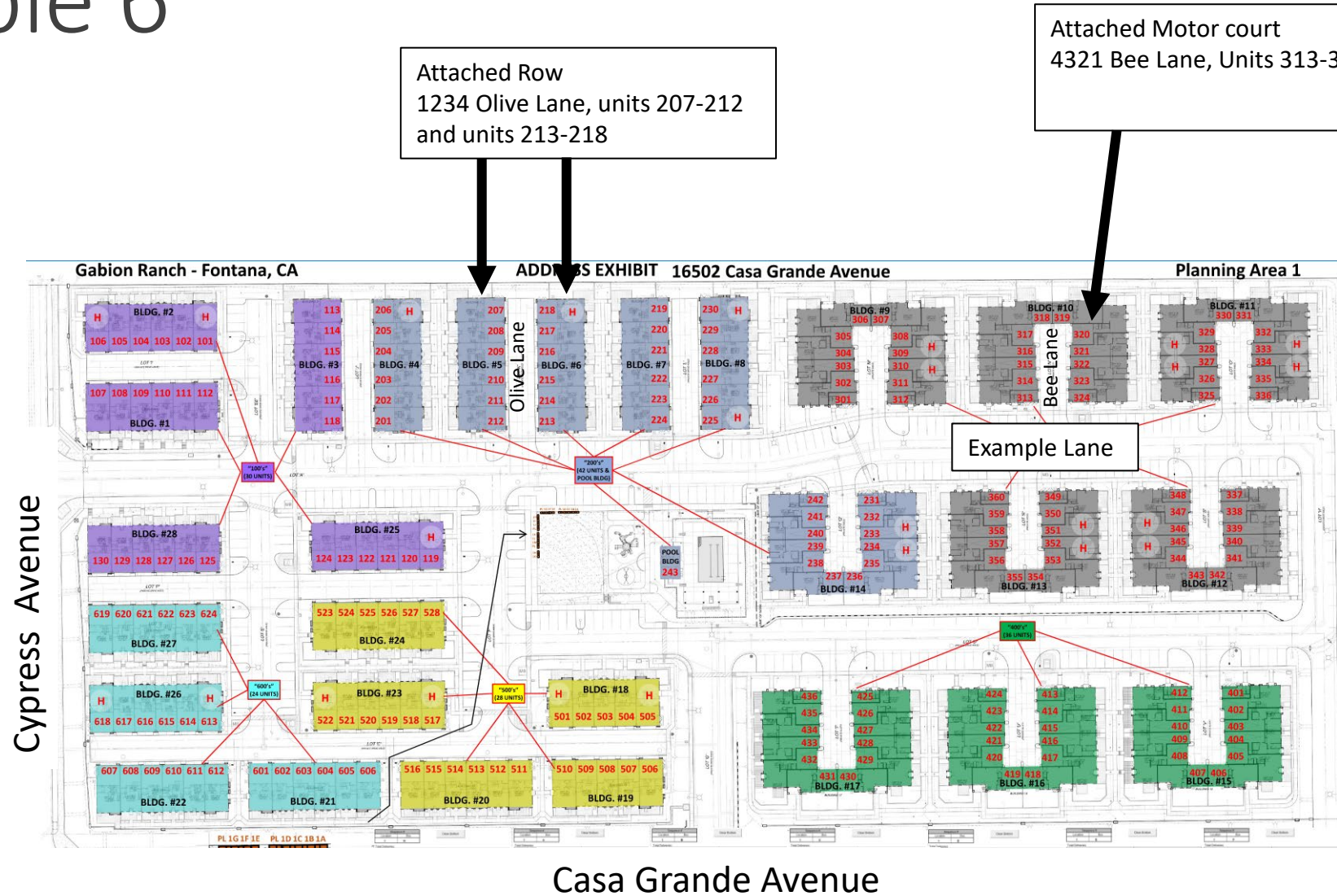

- Building # required because it's more than one attached building
- Assign units AND building # in sequential order
- Address off the main drive aisles not alleys or private driveways

Example 7

1234 Teramo Lane
1236 Teramo Lane, etc.

- No building # required because they are detached products
- Assign addresses/units in sequential order
- Address off the alleys even if the front door faces another main aisle

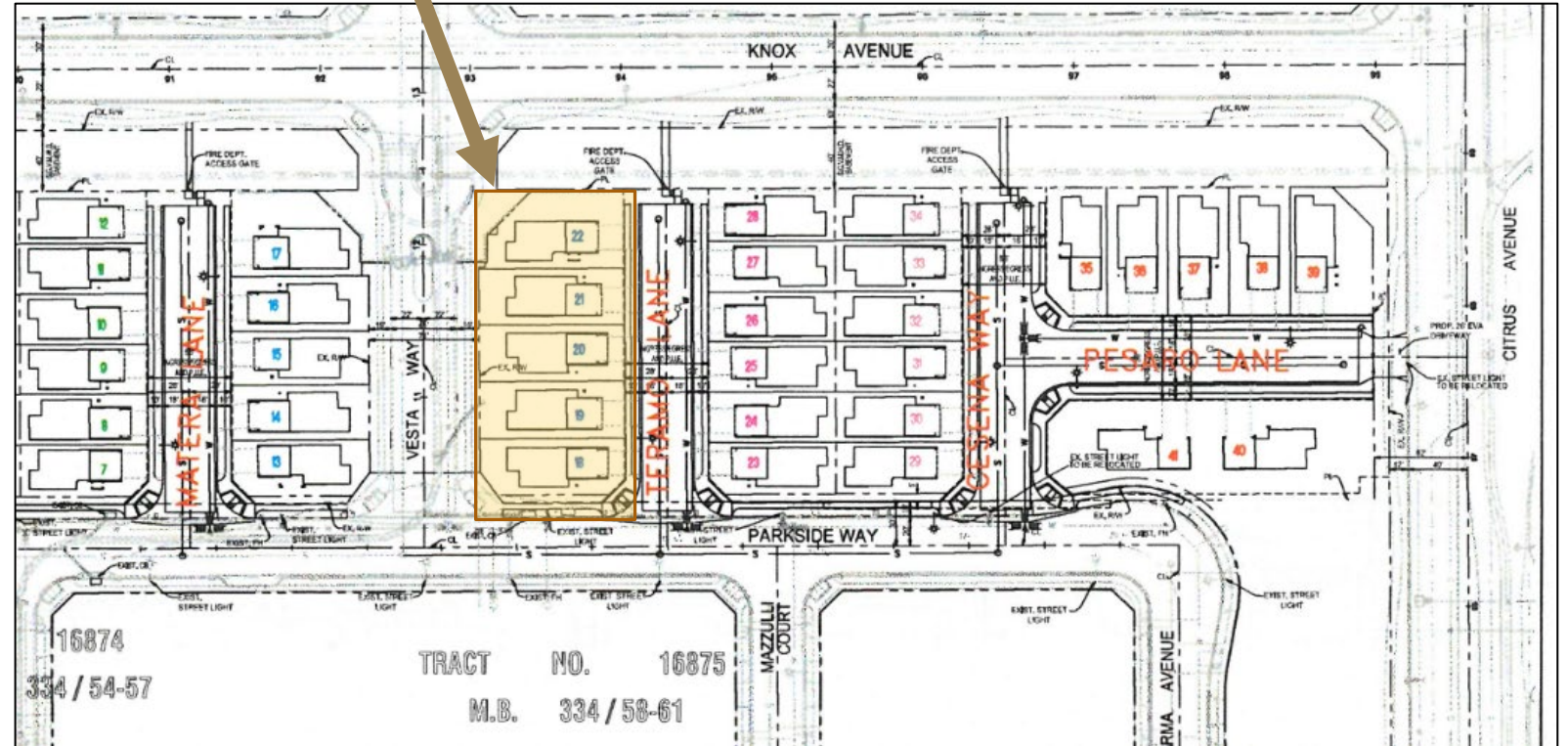

Example 8

- No building # required because they are detached products
- Assign addresses/units in sequential order
- Address off the alleys even if the front door faces another main aisle

16026 Garcia Lane

16051 Montenegro Lane



These units should be addressed from the alleys and NOT Esparza Lane

These units are addressed from the alleys as well. Montenegro Lane is parallel to those corresponding alleys so in this example the alley name matched the drive aisle street name.

Example 9

7020 Brandon Drive, Unit 1
7020 Brandon Drive, Unit 2

15949 Cascade Drive, Unit 1
15949 Cascade Drive, Unit 2



- No building # required because they are detached products
- Assign addresses/units in sequential order
- Address off the main drive aisle since there are no alleys
- The ADUs should have the same address as the primary house, but add “unit 2” or “unit 3” whichever applies.