



COMPREHENSIVE SIGN PROGRAM
GOODMAN INDUSTRIAL PARK FONTANA
 10985 & 11263 Oleander Ave.
 Fontana, CA 92337
 12-13-18

CITY OF FONTANA

Community Development Department
 Planning Division

APPROVED



Rene Leary 2/12/19
 Project Planner Date
 City Council approval of a Comprehensive sign program.
 AMCH 18-131
 SPA 18-062, SPA 18-006
 Case # DRS 18-069

DEVELOPER / OWNER



Goodman North America Management LLC
GLC Fontana II LLC
18201 Von Karman Avenue Suite 1170
Irvine, CA 92612
(949) 407-0103

SIGN CONSULTANT



2101 Carrillo Privado
Ontario, CA 91761
(909) 930-0303

ARCHITECT



HPA Architecture
18831 Bardeen Ave.
Irvine, CA 92612
(949) 863-1770



GOODMAN INDUSTRIAL PARK FONTANA

T A B L E O F C O N T E N T S

Overview	Page 1
Landlord/Tenant Requirements	1
Maintenance of the Sign	1
General Sign Construction Requirements	1
Abandonment of Signs / Approval Process	2
Prohibited Signs / Uncertainty of Sign Standards	2
Compliant Requirement / Inspection	2
Typestyles & Finishes	3
Site Plan	4
Building Elevations	5 - 8
Main Logo Building ID & Details (G1)	9 - 10
Freestanding Center Sign (S1)	11
Setback Details	12 - 14
Wayfinding Totem (S3)	15- 16
Customer Logos & Details	17 - 18
Customer Monument Sign	19
Customer Directional Sign	20
Additional Customer Signs & Details	21 - 23

CITY OF FONTANA

Community Development Department
Planning Division

APPROVED

Project Planner

Date

Case #

See cover sheet

Project:



Location:
Goodman Industrial Park
Northeast Corner of
Oleander Ave. & Jurupa Ave.
Fontana, CA 92337

Client Approval:

Date of Approval:

Sales Rep:

Paul L. / Priscilla S.

Date:

10-24-16

Drawn by:

P.S.

1	06-08-17	P.S.
2	06-19-18	P.S.
3	07-26-18	P.S.
4	08-30-18	P.S.
5	09-13-18	P.S.
6	11-12-18	D.M.

Electrical Requirement:

☐ 120 Volts

☐ 277 Volts



2101 Carrillo Privado, Ontario, CA 91761
(909) 930-0303 Fax: (909) 930-0308
E-mail: design@signindustries.tv
Web: www.signindustries.tv

All ideas, plans or arrangements indicated on this drawing are copyrighted and owned by Sign Industries Incorporated and shall not be reproduced, used by or disclosed to any persons, firm or corporation for any purpose whatsoever without written permission of Sign Industries Incorporated.

Drawing No

16-295

6

Page:

OVERVIEW

The overview of this criteria is to assist the Landlord/Tenant and City relationship.

Landlord/Tenant Requirements

- 1. Each Tenant shall submit to the Landlord for written approval, three (3) colored copies of the detailed shop drawings of this proposed sign, indicating conformance with the sign criteria herein outlined. Detailed shop drawings to include a site plan, proposed location of sign, dimensions of sign(s) (overall height, overall width, height of lettering), length of leased area and elevations, type of lettering, materials and finishes, and construction and attachment details.
- 2. The Landlord shall determine and approve the availability and position of a Tenant name on any ground sign(s).
- 3. The Tenant shall pay for all signs, related materials and installation fees (including final inspection costs).
- 4. The Tenant shall obtain all necessary permits.
- 5. The Tenant shall be responsible for fulfillment of all requirements of this sign criteria.
- 6. It is the responsibility of the Tenant's sign company to verify all conduit and transformer locations and service access prior to fabrication.
- 7. Should a sign be removed, it is the Tenant's responsibility to patch all holes, paint surface to match the existing wall color, and restore to original condition within fourteen (14) days.

Maintenance of the Sign

All signs within the "Goodman Logistics Center" shall be maintained in an "as-new" condition. The Landlord shall make periodic inspections of all signs on site. Any deficiencies shall be immediately corrected by Tenant's sign company for said signs.

General Sign Construction Requirements

- 1. All signs and their installation shall comply with all local building, electrical, zoning and fire codes.
- 2. All electrical signs will be fabricated by a U.L. approved sign company, according to U.L. specifications and bear U.L. Label.
- 3. Sign company shall be fully licensed with the City and State and shall have full Workman's Compensation and general liability insurance.
- 4. All penetrations of building exterior surfaces shall be sealed waterproof in color and finish to match existing exterior.
- 5. Internal illumination shall be any of the following: Light Emitting Diodes (LED), 30 milliamp neon or CW/HO fluorescent lamps in accordance with the "National Board of Fire Underwriters Specifications".
- 6. Painted surfaces shall have a satin finish. Only paint containing acrylic polyurethane products may be used.
- 7. Logo and letter heights shall be as specified and shall be determined by measuring the normal capital letter of a type font exclusive of swashes, ascenders, descenders.
- 8. All sign fabrication work shall be of excellent quality. All logo images and type-styles shall be accurately reproduced. Lettering that approximates type-styles will not be acceptable. The Landlord reserves the right to reject any fabrication work deemed to be below standard.
- 9. All lighting shall match the exact specification of the approved working drawings. No exposed conduits or raceways will be permitted.
- 10. Signs shall be made of durable rust-inhibiting materials that are appropriate and complimentary to the building.
- 11. Color coatings shall exactly match the colors specified on the approved plans.
- 12. Joining of materials (ex.. seams) shall be finished in way as to be unnoticeable. Visible welds shall be continuous and ground smooth. Rivets, screws, and other fasteners that extend to be visible surfaces shall be flush, filled, and finished so as to be unnoticeable.
- 13. Finished surfaces of metal shall be free from oil canning and warping. All sign finishes shall be free from dust, orange peel, drips, and runs and shall have a uniform surface conforming to the highest standards of the industry.
- 14. In no case shall any manufacturer's label be visible from the street from normal viewing angles.
- 15. Exposed raceways shall not be permitted unless they are incorporated into the overall sign design.
- 16. Exposed junction boxes, lamps, tubing or neon crossovers of any type shall not be permitted.
- 17. All raceways, conduits, etc. installed on rock background, corrugated metal and/or back of parapets shall be painted a specific color to be obtained from the architect or another approved source.

CITY OF FONTANA
Community Development Department
Planning Division
APPROVED

Project Planner Date Case #
See Cover Sheet

Project:



Location:
Goodman Industrial Park
Northeast Corner of
Oleander Ave. & Jurupa Ave.
Fontana, CA 92337

Client Approval:

Date of Approval:

Sales Rep:
Paul L. / Priscilla S.

Date:	Drawn by:
10-24-16	P.S.

1	06-08-17	P.S.
2	06-19-18	P.S.
3	07-26-18	P.S.
4	08-30-18	P.S.
5	09-13-18	P.S.
6	11-12-18	D.M.

Electrical Requirement:

☐ 120 Volts ☐ 277 Volts



2101 Carrillo Privado, Ontario, CA 91761
(909) 930-0303 Fax: (909) 930-0308
E-mail: design@signindustries.tv
Web: www.signindustries.tv

All ideas, plans or arrangements indicated on this drawing are copyrighted and owned by Sign Industries Incorporated and shall not be reproduced, used by or disclosed to any persons, firm or corporation for any purpose whatsoever without written permission of Sign Industries Incorporated.

Drawing No
16-295 6

Page: 1

Abandonment of Signs

Any tenant sign left after thirty (30) days from vacating premises shall become the property of the Landlord.

Approval Process

All signs must have written approval of the Landlord or its Designee and the City of Fontana to be implemented. Prior to City review, eligible sign applicants shall first obtain approval of the Landlord or its Designee.

- 1. For Landlord approval, submit in triplicate the following:
 - Site plan and building elevation(s) showing proposed sign location(s), size(s), and dimensions. Include method of attachment information.
 - Proposed materials, finishes and colors.
- 2. For City of Fontana approval, submit copy of approved Landlord drawings as well as other required documentation to the Planning Division and then to the Building Division to obtain sign and building permits.

Prohibited Signs

Individual, ground-mounted Tenant signs.

Pole signs, roof signs, flashing, rotating, moving, reflecting, prismatic or blinking signs, and sign that project perpendicular to the wall face. Portable signs, including A-frames, sandwich boards, poster boards, and signs mounted on trailers or motor vehicles or other transportable carriers. Banners, pennant flags, other advertising flags, and inflatable signs or figurines (unless granted prior written approval for a special sales or promotional event).

Uncertainty of Sign Standards

If a situation arises that is not covered by these signs standards or there is ambiguity, the sign applicant is referred to the Landlord or its Designee for clarification and determination. Landlord shall then approve signing that best meets the intent of the Planned Sign Program.

Compliant Requirement

No person shall erect, construct, enlarge, move, improve, convert, or equip any sign or structure, or cause or permit the same to be done contrary to or in violation of any of the provisions of this Planned Sign Program. Conformance will be strictly enforced by the Landlord and the City of Fontana. All non-conforming or unapproved sign(s) must be brought into conformance at the expense of the person(s) responsible for the installation of the said sign(s).

Inspection

Landlord reserves the right to hire an independent electrical engineer at the Tenant's sole expense to inspect the installation of all Tenant's signs and to require the Tenant to have discrepancies and/or code violations corrected at the Tenant's expense.

CITY OF FONTANA
Community Development Department
Planning Division
APPROVED

Project Planner

Date

Case #

See Cover sheet

Project:



Location:
Goodman Industrial Park
Northeast Corner of
Oleander Ave. & Jurupa Ave.
Fontana, CA 92337

Client Approval:

Date of Approval:

Sales Rep:
Paul L. / Priscilla S.

Date: 10-24-16
Drawn by: P.S.

1	06-08-17	P.S.
2	06-19-18	P.S.
3	07-26-18	P.S.
4	08-30-18	P.S.
5	09-13-18	P.S.
6	11-12-18	D.M.

Electrical Requirement:
☐ 120 Volts ☐ 277 Volts



2101 Carrillo Privado, Ontario, CA 91761
(909) 930-0303 Fax: (909) 930-0308
E-mail: design@signindustries.tv
Web: www.signindustries.tv

All ideas, plans or arrangements indicated on this drawing are copyrighted and owned by Sign Industries Incorporated and shall not be reproduced, used by or disclosed to any persons, firm or corporation for any purpose whatsoever without written permission of Sign Industries Incorporated.

Drawing No
16-295 

Page: **2**

Helvetica Neue

Helvetica Neue 55 Roman
This is the preferred typeface and weight for all possible communication

abcdefghijklmnopqrstuvwxyz+
ABCDEFGHIJKLMNOPQRSTUVWXYZ
123456789
Helvetica Neue 55 Roman

Helvetica Neue 75 Bold
This is only used for occasional highlighting





abcdefghijklmnopqrstuvwxyz+
ABCDEFGHIJKLMNOPQRSTUVWXYZ
123456789
Helvetica Neue 75 Bold

Helvetica Neue 45 Light
This is only used in extreme situations when the versatility or a lighter weight is crucial to the design.





abcdefghijklmnopqrstuvwxyz+
ABCDEFGHIJKLMNOPQRSTUVWXYZ
123456789
Helvetica Neue 45 Light

Finishes Schedule

PAINT COLORS ~ MATTHEWS PAINT

- P1  SILVER ~ TO MATCH DIBOND SILVER METALLIC ALUMINUM FINISH
- P2  GREEN PMS 369C ~ TO MATCH PMS 369C, SEMI-GLOSS FINISH
- P3  GREY PMS 446C ~ TO MATCH PMS 369C SEMI-GLOSS FINISH
- P4  WHITE ~ MATTHEWS PAINT, SEMI-GLOSS FINISH
- P5  BLACK ~ MATTHEWS PAINT, SEMI-GLOSS FINISH

VINYL COLORS ~ AVERY CAST VINYL

- V2  GREEN PMS 369C ~ AVERY (956) OPAQUE / AVERY 800-761 TRANS
- V3  GREY PMS 446C ~ AVERY (962)
- V4  WHITE ~ AVERY (900)
- V5  BLACK ~ AVERY (901)

CITY OF FONTANA

Community Development Department
Planning Division

APPROVED

Project Planner

Date

Case #

See Conn Sheet

Project:



Location:
Goodman Industrial Park
Northeast Corner of
Oleander Ave. & Jurupa Ave.
Fontana, CA 92337

Client Approval:

Date of Approval:

Sales Rep:
Paul L. / Priscilla S.

Date: 10-24-16
Drawn by: P.S.

1	06-08-17	P.S.
2	06-19-18	P.S.
3	07-26-18	P.S.
4	08-30-18	P.S.
5	09-13-18	P.S.
6	11-12-18	D.M.

Electrical Requirement:
☐ 120 Volts ☐ 277 Volts



2101 Carrillo Privado, Ontario, CA 91761
(909) 930-0303 Fax: (909) 930-0308
E-mail: design@signindustries.tv
Web: www.signindustries.tv

All ideas, plans or arrangements indicated on this drawing are copyrighted and owned by Sign Industries Incorporated and shall not be reproduced, used by or disclosed to any persons, firm or corporation for any purpose whatsoever without written permission of Sign Industries Incorporated.

Drawing No
16-295 

Page: 3

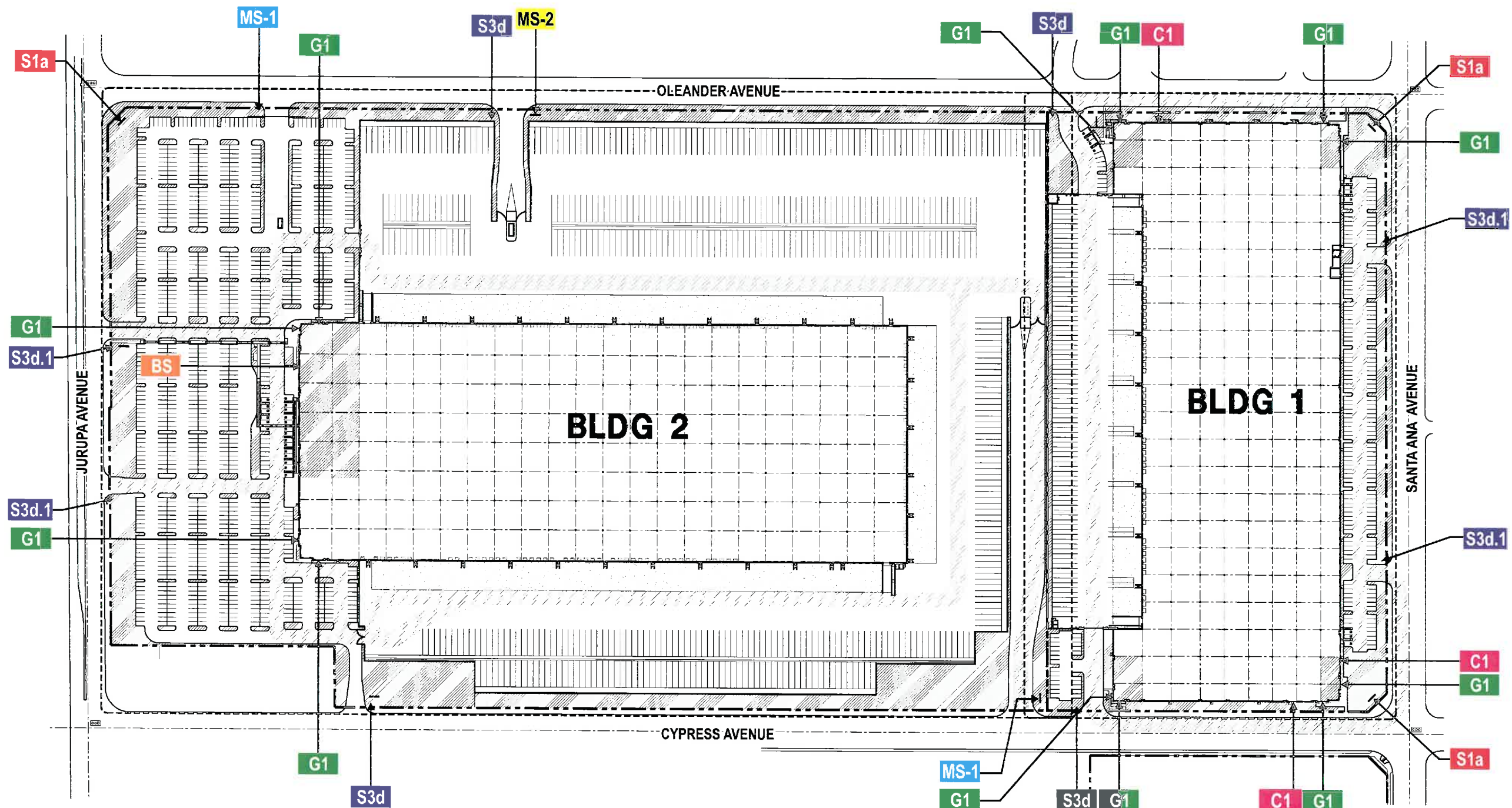

SIGN LOCATION LEGEND

- | | |
|---|--------------------------------|
| G1 GOODMAN WALL SIGN | BS AMAZON WALL SIGN |
| S3d WAYFINDING TOTEM (TRUCK ENT.) | MS-1 AMAZON MONUMENT |
| S3d.1 WAYFINDING TOTEM (EMPLOYEE ENT.) | MS-2 AMAZON DIRECTIONAL |
| S1a PRIMARY MONUMENT | C1 CUSTOMER SIGNS |

CITY OF FONTANA

Community Development Department
Planning Division

APPROVED

Project Planner

Date

Case #

6
REVISED
SITE PLAN

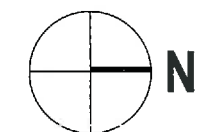

SCALE: 1" = 200' - 0"

Project:



Location:
Goodman Industrial Park
Northeast Corner of
Oleander Ave. & Jurupa Ave.
Fontana, CA 92337

Client Approval:

Date of Approval:

Sales Rep:

Paul L. / Priscilla S.

Date:

10-24-16

Drawn by:

P.S.

1	06-08-17	P.S.
2	06-19-18	P.S.
3	07-26-18	P.S.
4	08-30-18	P.S.
5	09-13-18	P.S.
6	11-12-18	D.M.

Electrical Requirement:

☐ 120 Volts

☐ 277 Volts



2101 Carrillo Privado, Ontario, CA 91761
(909) 930-0303 Fax: (909) 930-0308
E-mail: design@signindustries.tv
Web: www.signindustries.tv

All ideas, plans or arrangements indicated on this drawing are copyrighted and owned by Sign Industries Incorporated and shall not be reproduced, used by or disclosed to any persons, firm or corporation for any purpose whatsoever without written permission of Sign Industries Incorporated.

Drawing No

16-295

6

Page: **4**

BUILDING 1



Location:
Goodman Industrial Park
Northeast Corner of
Cleander Ave. & Jurupa Ave.
Fontana, CA 92337

Client Approval:

Date of Approval:

Sales Rep:
Paul L. / Priscilla S.

Date: 10-24-16
Drawn by: P.S.

1	06-08-17	P.S.
2	06-19-18	P.S.
3	07-26-18	P.S.
4	08-30-18	P.S.
5	09-13-18	P.S.
6	11-12-18	D.M.

Electrical Requirement:
☐ 120 Volts ☐ 277 Volts



2101 Carrillo Privado, Ontario, CA 91761
(909) 930-0303 Fax: (909) 930-0308
E-mail: design@signindustries.tv
Web: www.signindustries.tv

All ideas, plans or arrangements indicated on this drawing are copyrighted and owned by Sign Industries Incorporated and shall not be reproduced, used by or disclosed to any persons, firm or corporation for any purpose whatsoever without written permission of Sign Industries Incorporated.

Drawing No
16-295 6

Page: 5

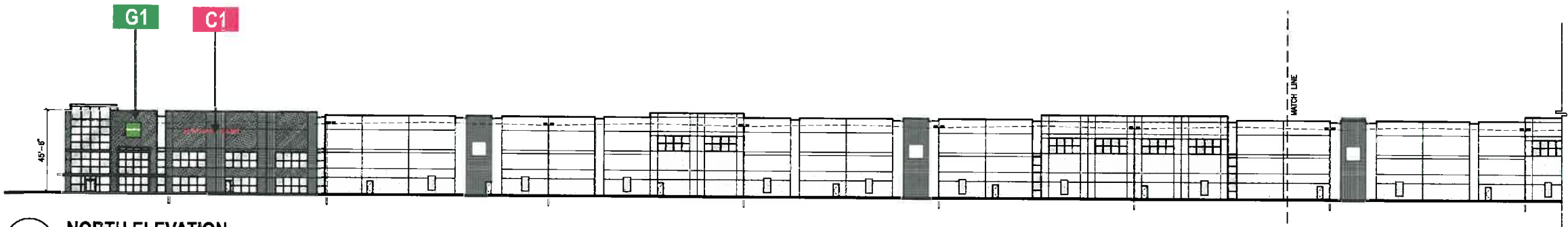

1 NORTH ELEVATION
SCALE: 1" = 70' - 0"

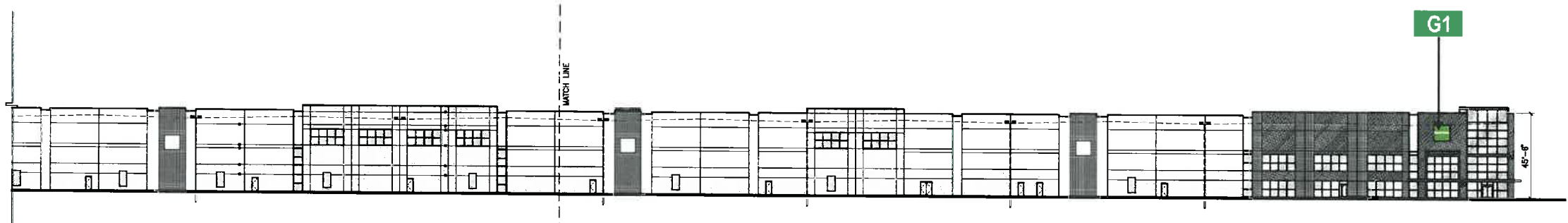

2 NORTH ELEVATION
SCALE: 1" = 70' - 0"

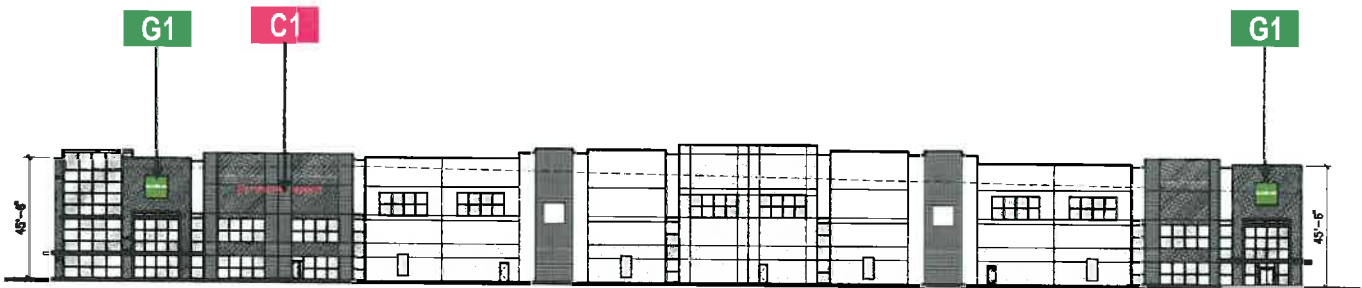

3 WEST ELEVATION
SCALE: 1" = 70' - 0"

CITY OF FONTANA
Community Development Department
Planning Division
APPROVED
Project Planner: *Sa odu shat*
Date: _____
Case #: _____

BUILDING 1

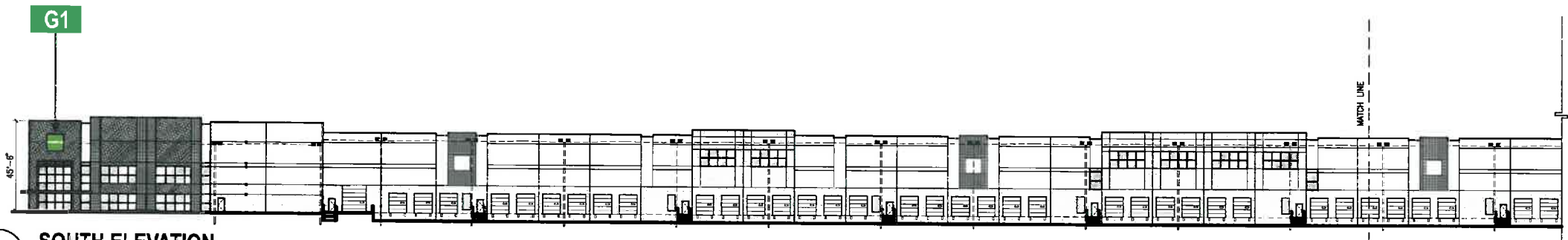

1 SOUTH ELEVATION
SCALE: 1" = 70' - 0"

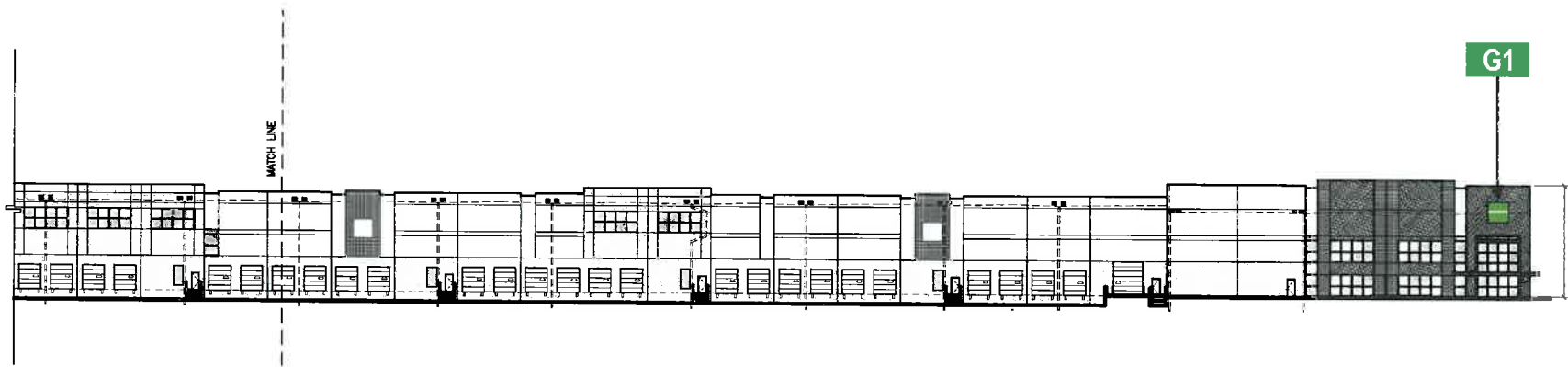

2 SOUTH ELEVATION
SCALE: 1" = 70' - 0"

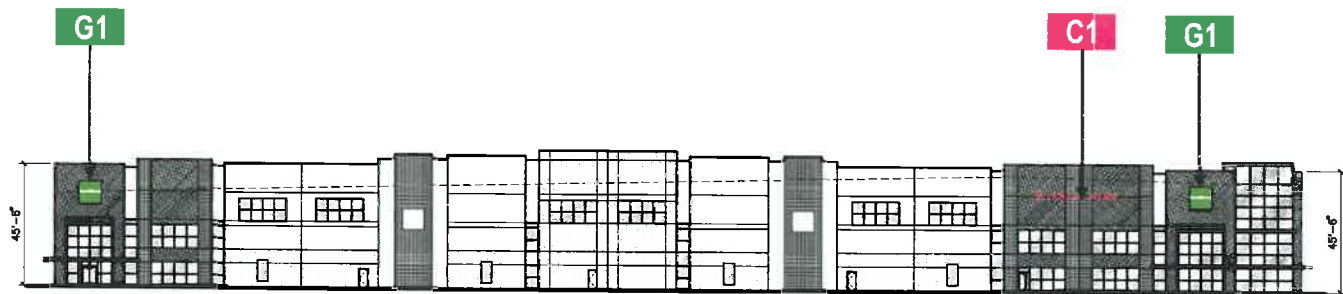

3 EAST ELEVATION
SCALE: 1" = 70' - 0"

CITY OF FONTANA
Community Development Department
Planning Division
APPROVED

[Signature]
Project Planner

_____ Date

_____ Case #

See cover sheet

Project:



Location:
Goodman Industrial Park
Northeast Corner of
Oleander Ave. & Jurupa Ave.
Fontana, CA 92337

Client Approval:

Date of Approval:

Sales Rep:
Paul L. / Priscilla S.

Date: 10-24-16
Drawn by: P.S.

1	06-08-17	P.S.
2	06-19-18	P.S.
3	07-26-18	P.S.
4	08-30-18	P.S.
5	09-13-18	P.S.
6	11-12-18	D.M.

Electrical Requirement:
☐ 120 Volts ☐ 277 Volts



2101 Carrillo Privado, Ontario, CA 91761
(909) 930-0303 Fax: (909) 930-0308
E-mail: design@signindustries.tv
Web: www.signindustries.tv

All ideas, plans or arrangements indicated on this drawing are copyrighted and owned by Sign Industries Incorporated and shall not be reproduced, used by or disclosed to any persons, firm or corporation for any purpose whatsoever without written permission of Sign Industries Incorporated.

Drawing No
16-295

Page: 6

BUILDING 2

Project:



Location:
Goodman Industrial Park
Northeast Corner of
Oleander Ave. & Jurupa Ave.
Fontana, CA 92337

Client Approval:

Date of Approval:

Sales Rep:
Paul L. / Priscilla S.

Date: 10-24-16
Drawn by: P.S.

1	06-08-17	P.S.
2	06-19-18	P.S.
3	07-26-18	P.S.
4	08-30-18	P.S.
5	09-13-18	P.S.
6	11-12-18	D.M.

Electrical Requirement:
☐ 120 Volts ☐ 277 Volts



2101 Carrillo Privado, Ontario, CA 91761
(909) 930-0303 Fax: (909) 930-0308
E-mail: design@signindustries.tv
Web: www.signindustries.tv

All ideas, plans or arrangements indicated on this drawing are copyrighted and owned by Sign Industries Incorporated and shall not be reproduced, used by or disclosed to any persons, firm or corporation for any purpose whatsoever without written permission of Sign Industries Incorporated.

Drawing No
16-295

Page: 7

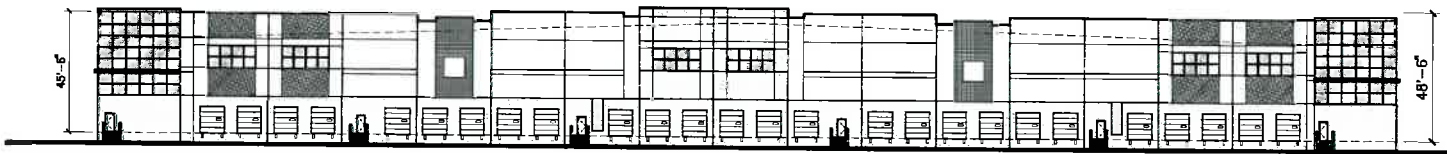

1 NORTH ELEVATION
SCALE: 1" = 70' - 0"

CITY OF FONTANA
Community Development Department
Planning Division

APPROVED

Project Planner
See comments

Date

Case #

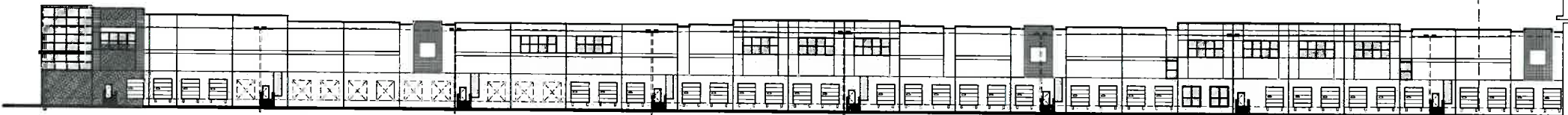

2 WEST ELEVATION
SCALE: 1" = 70' - 0"

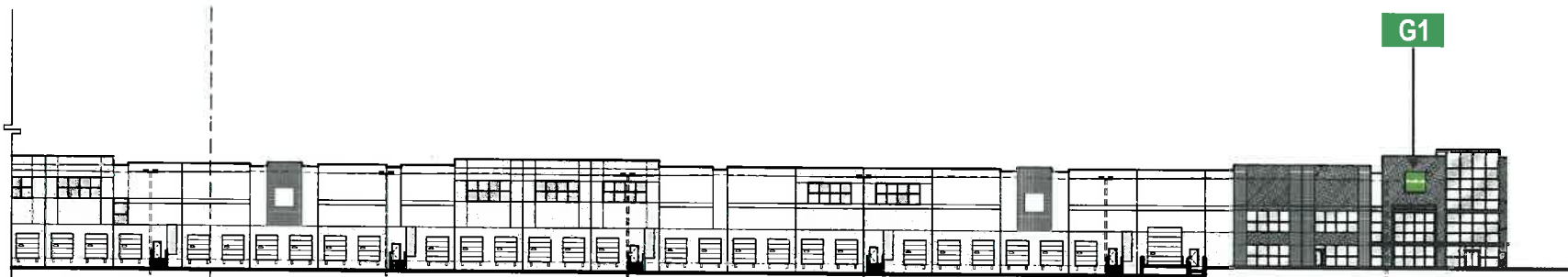

3 WEST ELEVATION
SCALE: 1" = 70' - 0"

BUILDING 2

Project:



Location:
Goodman Industrial Park
Northeast Corner of
Oleander Ave. & Jurupa Ave.
Fontana, CA 92337

Client Approval:

Date of Approval:

Sales Rep:
Paul L. / Priscilla S.

Date:
10-24-16

Drawn by:
P.S.

1	06-08-17	P.S.
2	06-19-18	P.S.
3	07-26-18	P.S.
4	08-30-18	P.S.
5	09-13-18	P.S.
6	11-12-18	D.M.

Electrical Requirement:
☐ 120 Volts ☐ 277 Volts



2101 Carrillo Privado, Ontario, CA 91761
(909) 930-0303 Fax: (909) 930-0308
E-mail: design@signindustries.tv
Web: www.signindustries.tv

All ideas, plans or arrangements indicated on this drawing are copyrighted and owned by Sign Industries Incorporated and shall not be reproduced, used by or disclosed to any persons, firm or corporation for any purpose whatsoever without written permission of Sign Industries Incorporated.

Drawing No
16-295

Page: 8

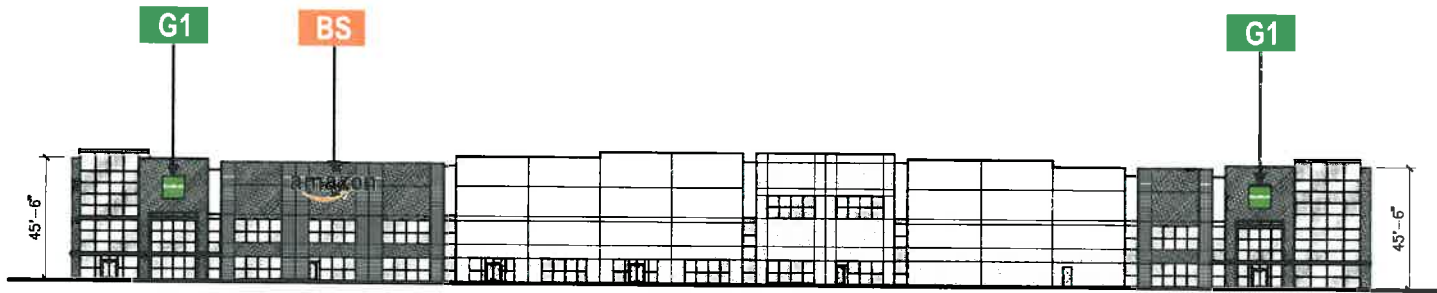

1 SOUTH ELEVATION
SCALE: 1" = 70' - 0"

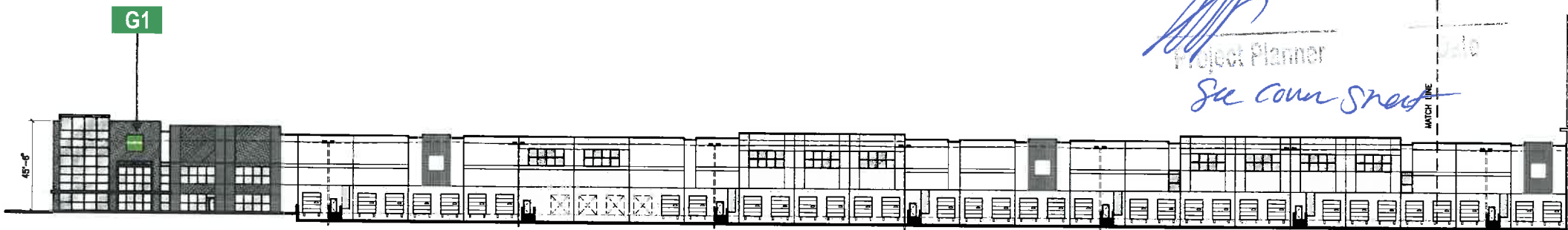

2 EAST ELEVATION
SCALE: 1" = 70' - 0"

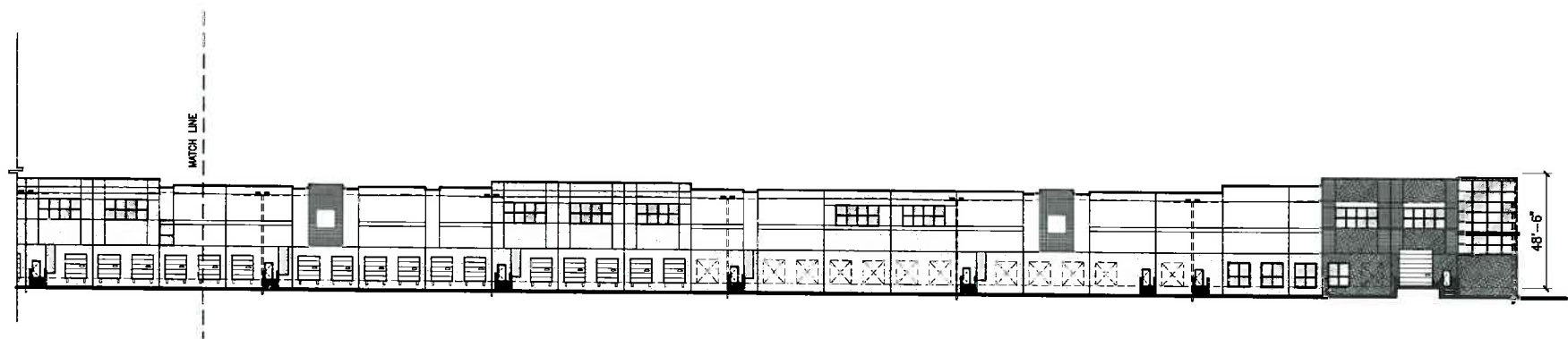

3 EAST ELEVATION
SCALE: 1" = 70' - 0"

CITY OF FONTANA
Community Development Department
Planning Division

APPROVED

Project Planner
See Comm Sheet

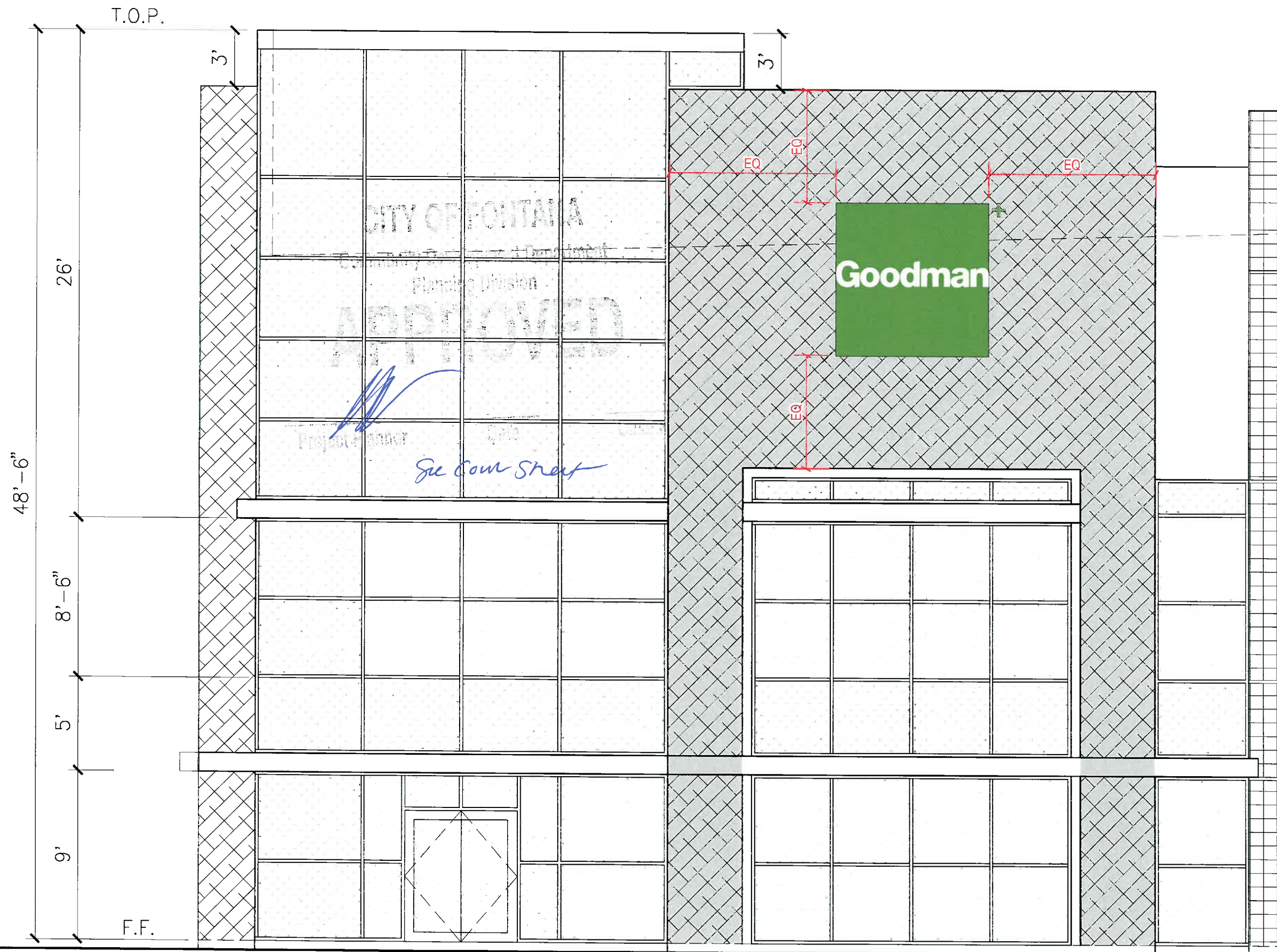

G-1 TYPICAL BUILDING LOGO LOCATION

Scale: 3/16" = 1'

Project:



Location:
Goodman Industrial Park
Northeast Corner of
Oleander Ave. & Jurupa Ave.
Fontana, CA 92337

Client Approval:

Date of Approval:

Sales Rep:

Paul L. / Priscilla S.

Date:

10-24-16

Drawn by:

P.S.

1	06-08-17	P.S.
2	06-19-18	P.S.
3	07-26-18	P.S.
4	08-30-18	P.S.
5	09-13-18	P.S.
6	11-12-18	D.M.

Electrical Requirement:

☐ 120 Volts

☐ 277 Volts



2101 Carrillo Privado, Ontario, CA 91761
(909) 930-0303 Fax: (909) 930-0308
E-mail: design@signindustries.tv
Web: www.signindustries.tv

All ideas, plans or arrangements indicated on this drawing are copyrighted and owned by Sign Industries Incorporated and shall not be reproduced, used by or disclosed to any persons, firm or corporation for any purpose whatsoever without written permission of Sign Industries Incorporated.

Drawing No

16-295



Page: **9**

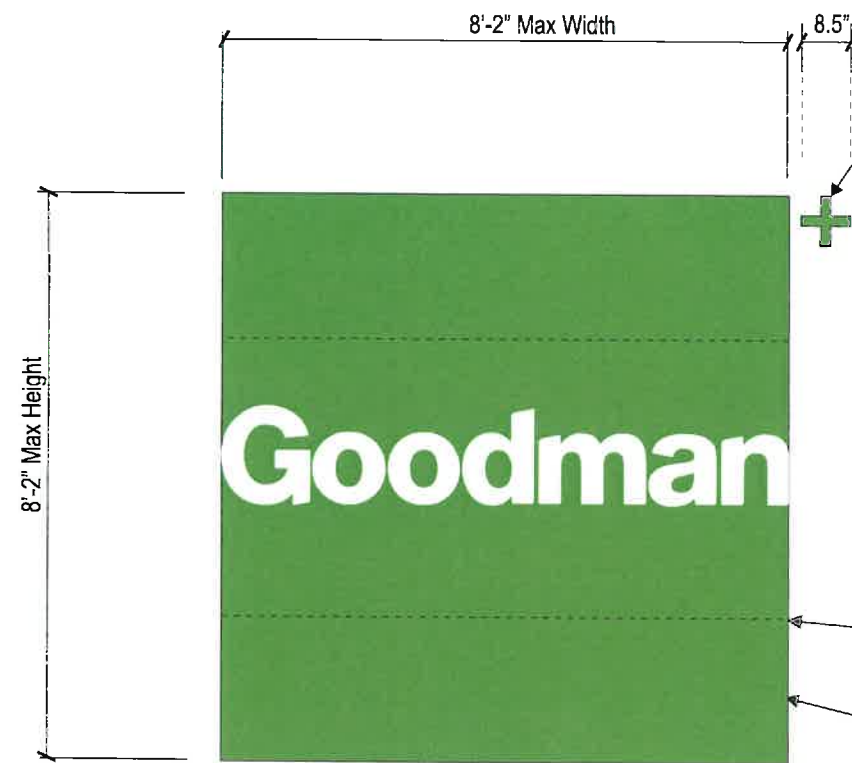

10" Deep internally illuminated "+", with an interior baffle.
White acrylic face (7328) with vinyl overlay.
Avery (Yellow Green #5562 QM)
Logo returns and 1" trim cap painted to match
PMS #369C, smooth stain finish.
Illumination to be 6500Kwhite LED strip lighting

Max Sign Area 66.5 sf

Vinyl Seam

10" Deep internally illuminated logo cabinet with an interior baffle.
Face to be White flexface with vinyl overlay.
Avery (Yellow Green #5562 QM) and white show-thru copy.

Inside of cabinet painted with light enhancement paint.

Illumination to be 6500Kwhite LED strip lighting

G1 BUILDING LOGO ~ QTY (12)
FRONT VIEW

Scale: 3/8" = 1'

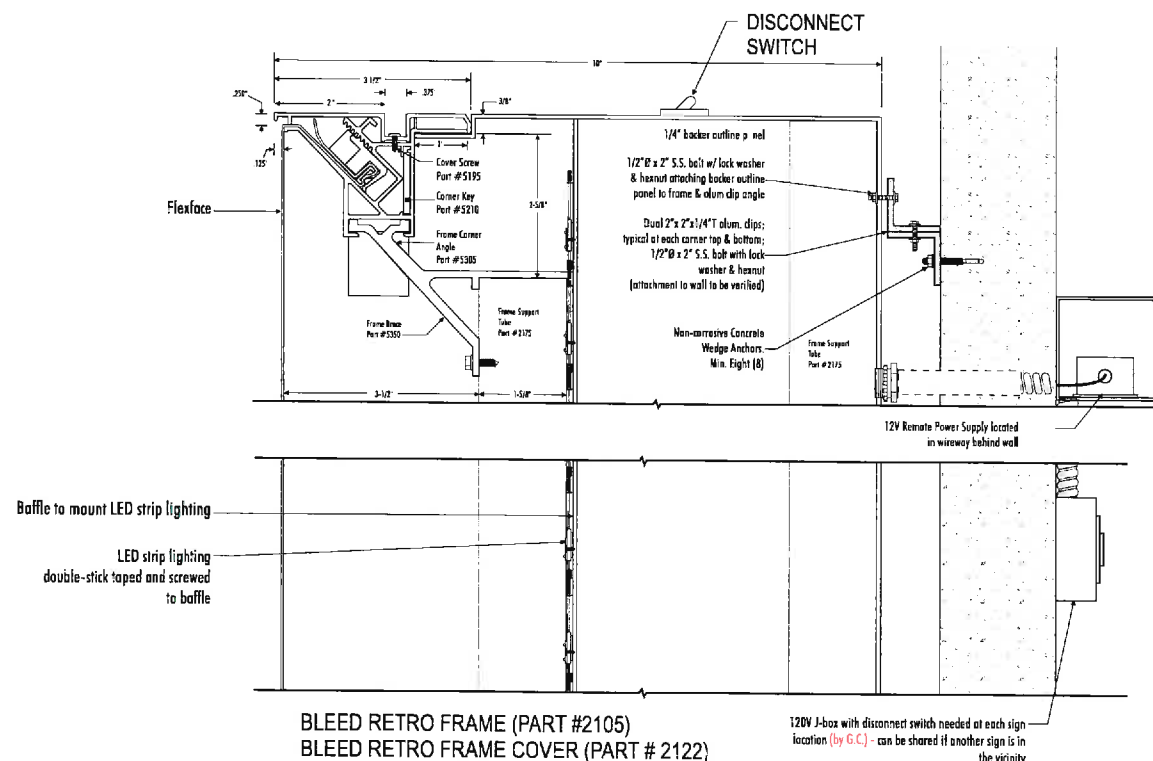

A CABINET SECTION DETAIL

NTS

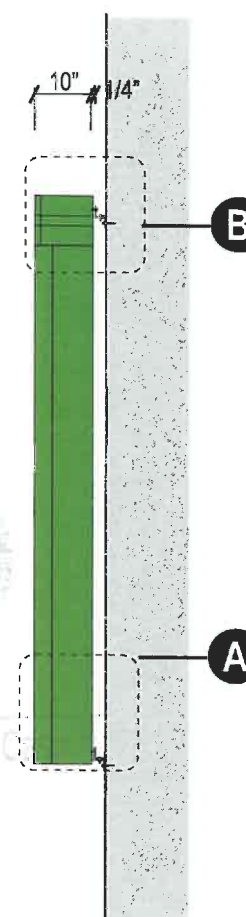

END VIEW

Scale: 3/8" = 1'

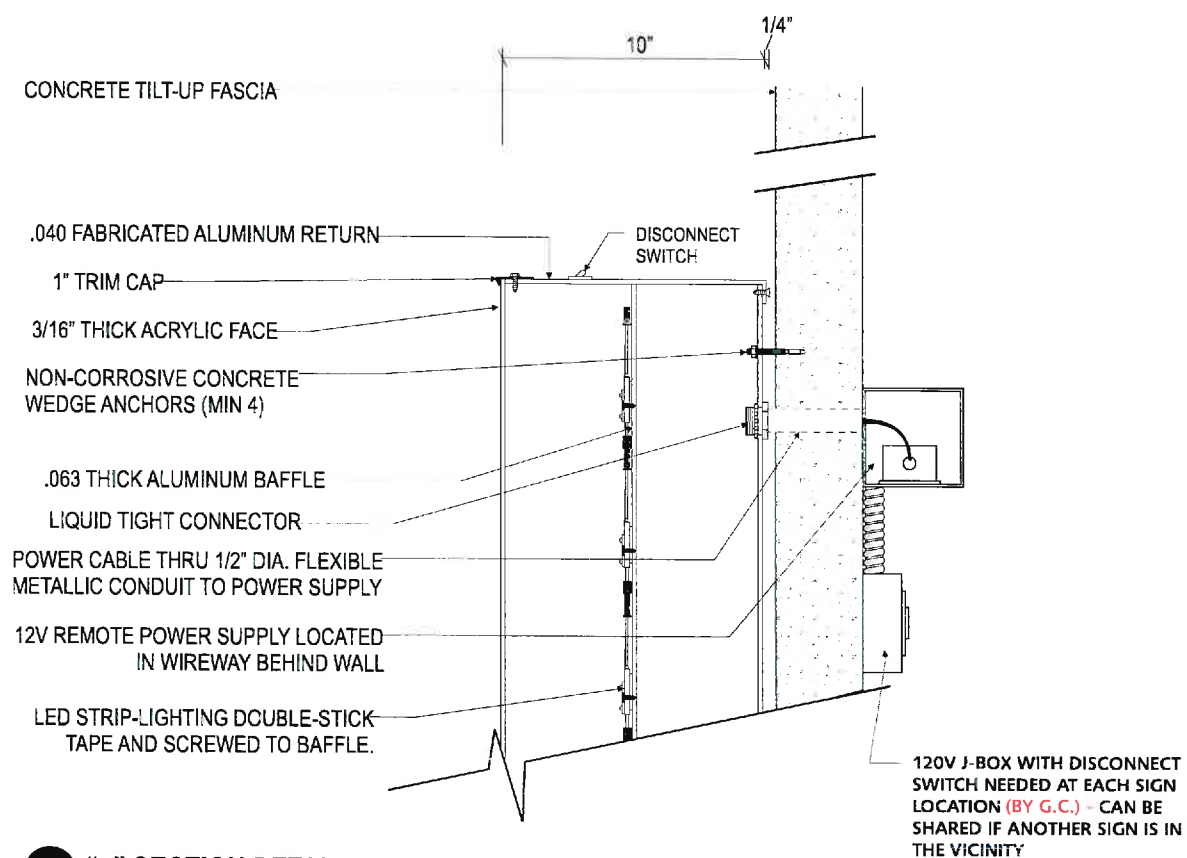

B "+" SECTION DETAIL

NTS

Project:



Location:
Goodman Industrial Park
Northeast Corner of
Oleander Ave. & Jurupa Ave.
Fontana, CA 92337

Client Approval:

Date of Approval:

Sales Rep:

Paul L. / Priscilla S.

Date:

10-24-16

Drawn by:

P.S.

1	06-08-17	P.S.
2	06-19-18	P.S.
3	07-26-18	P.S.
4	08-30-18	P.S.
5	09-13-18	P.S.
6	11-12-18	D.M.

Electrical Requirement:

☐ 120 Volts ☐ 277 Volts



2101 Carrillo Privado, Ontario, CA 91761
(909) 930-0303 Fax: (909) 930-0308
E-mail: design@signindustries.tv
Web: www.signindustries.tv

All ideas, plans or arrangements indicated on this drawing are copyrighted and owned by Sign Industries Incorporated and shall not be reproduced, used by or disclosed to any persons, firm or corporation for any purpose whatsoever without written permission of Sign Industries Incorporated.

Drawing No

16-295



Page: **10**

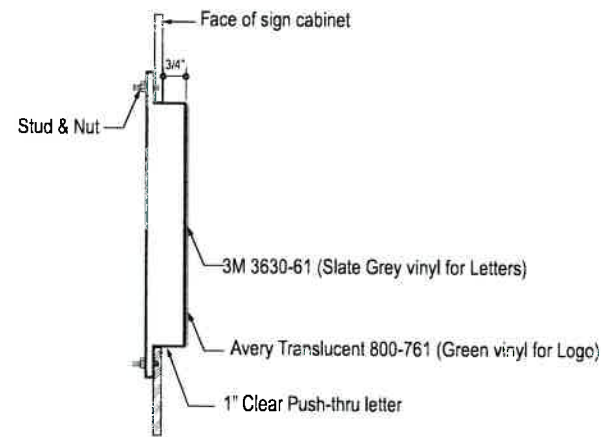

A PUSH-THRU DETAIL NTS

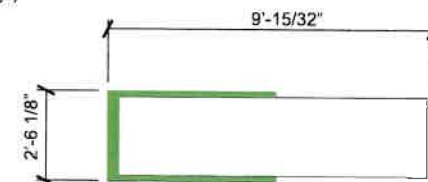

TOP VIEW

SPECIFICATIONS:

1. 3/16" THICK ALUMINUM SKIN OVER 2" x 2" x 1/8" WELDED SQ. TUBE ALUMINUM FRAME. ALUMINUM SKIN PAINTED P4.
2. 3/16" THICK ALUMINUM SKIN PAINTED P2.
3. ALL ACRYLIC PUSH-THRU TO BE HELD IN PLACE WITH WELDED STUDS AS PER DETAIL 'A'. ILLUMINATION TO BE GE TETRA GEMX24171-W1 LED's.

ALIGN DAY/NIGHT ACRYLIC JOINTS WITH CLADDING JOINTS.
(EVERY 2ND JOINT IF SHEET SIZE OF ACRYLIC PERMITS-
USE CLEAR EXTRUDED ACRYLIC/POLYCARBONATE H-SECTION
DIVIDER WITH BLACK TO REAR OR FABRICATED EQUIVALENT)

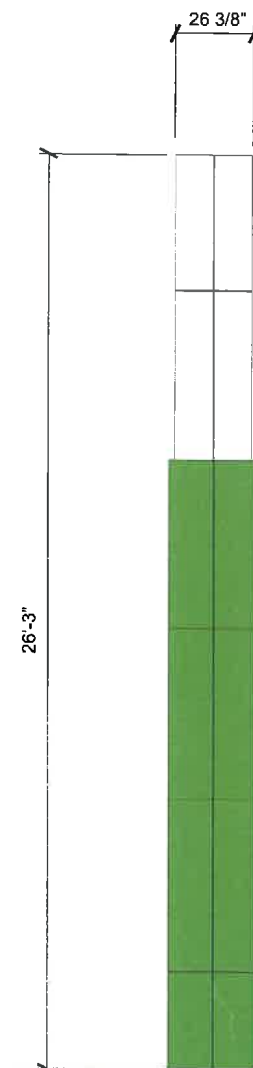

LEFT SIDE

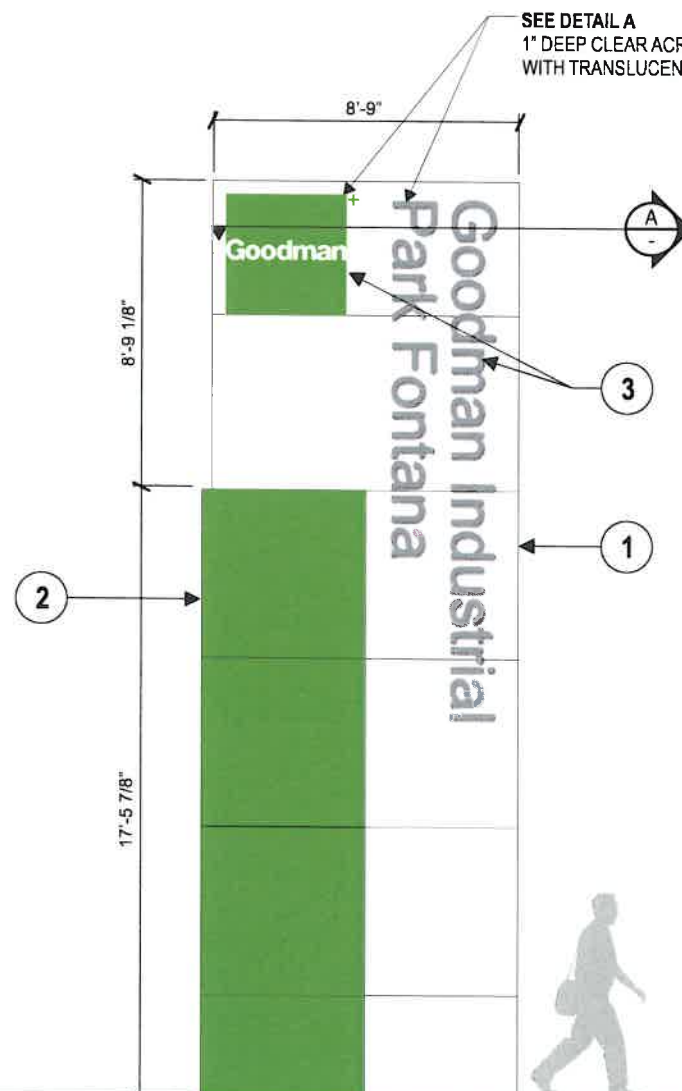

FRONT VIEW

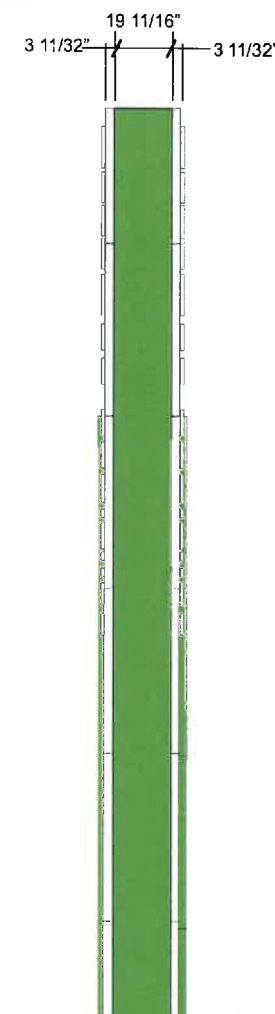

RIGHT SIDE

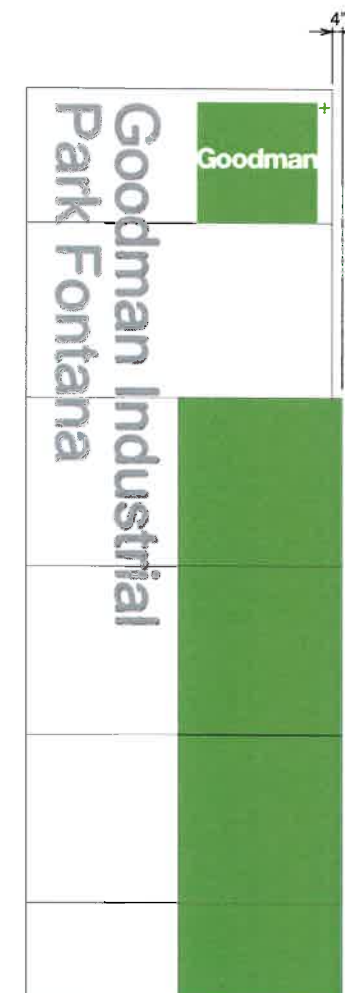

BACK VIEW

S1A PRIMARY MONUMENT SIGN (ILLUMINATED) ~ QTY (3)

Scale: 3/16" = 1' - 0"

Project:



Location:
Goodman Industrial Park
Northeast Corner of
Oleander Ave. & Jurupa Ave.
Fontana, CA 92337

Client Approval:

Date of Approval:

Sales Rep:

Paul L. / Priscilla S.

Date:

10-24-16

Drawn by:

P.S.

1	06-08-17	P.S.
2	06-19-18	P.S.
3	07-26-18	P.S.
4	08-30-18	P.S.
5	09-13-18	P.S.
6	11-12-18	D.M.

Electrical Requirement:

☐ 120 Volts

☐ 277 Volts



2101 Carrillo Privado, Ontario, CA 91761
(909) 930-0303 Fax: (909) 930-0308
E-mail: design@signindustries.tv
Web: www.signindustries.tv

All ideas, plans or arrangements indicated on this drawing are copyrighted and owned by Sign Industries Incorporated and shall not be reproduced, used by or disclosed to any persons, firm or corporation for any purpose whatsoever without written permission of Sign Industries Incorporated.

Drawing No

16-295



Page: **11**

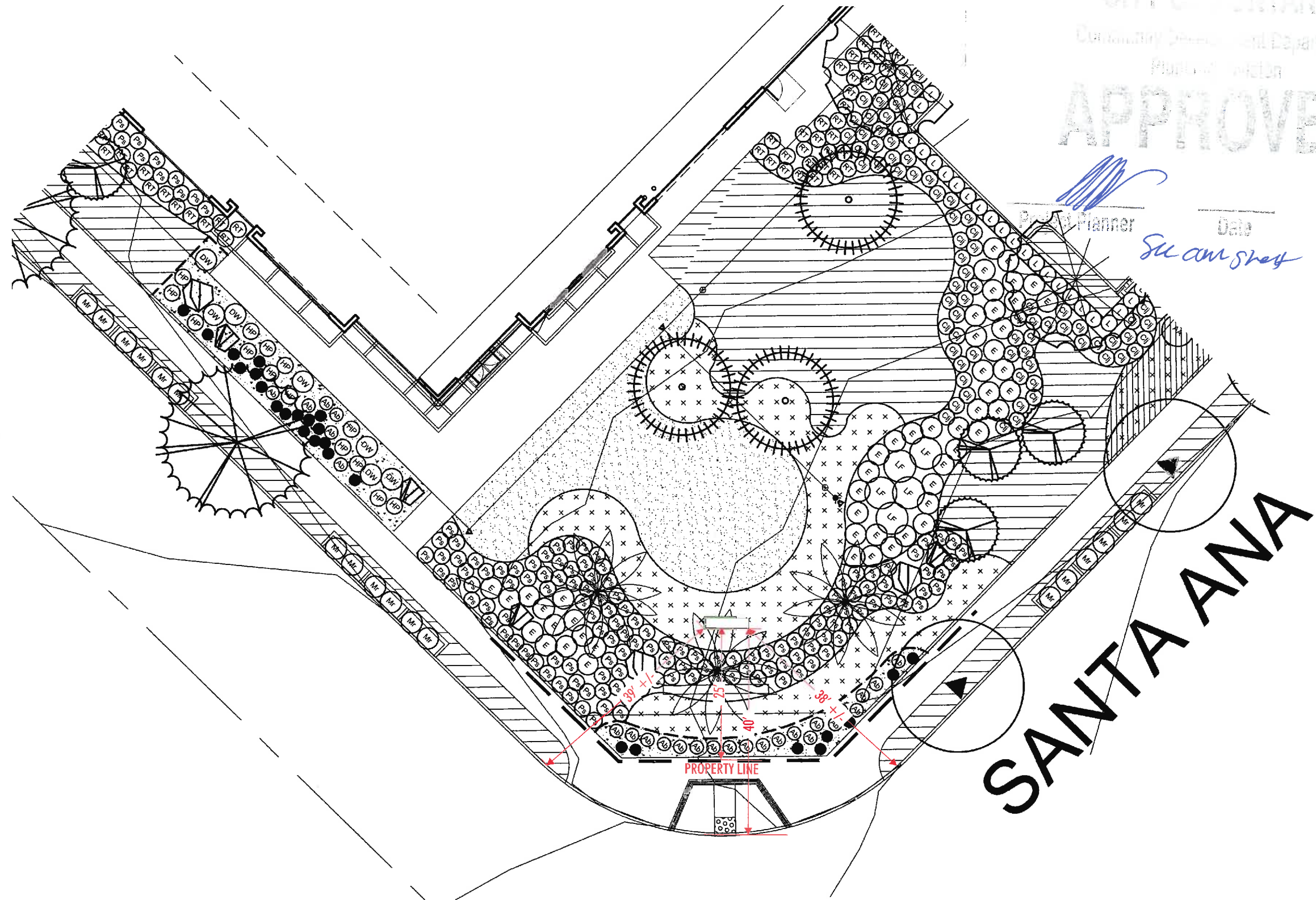

S1A CYPRESS & SANTA ANA AVE

Scale: 1" = 20' - 0"

Project:

Goodman

Location:
Goodman Industrial Park
Northeast Corner of
Oleander Ave. & Jurupa Ave.
Fontana, CA 92337

Client Approval:

Date of Approval:

Sales Rep:
Paul L. / Priscilla S.

Date: 10-24-16 Drawn by: P.S.

1	06-08-17	P.S.
2	06-19-18	P.S.
3	07-26-18	P.S.
4	08-30-18	P.S.
5	09-13-18	P.S.
6	11-12-18	D.M.

Electrical Requirement:
☐ 120 Volts ☐ 277 Volts

Sign Industries
INCORPORATED

2101 Carrillo Privado, Ontario, CA 91761
(909) 930-0303 Fax: (909) 930-0308
E-mail: design@signindustries.tv
Web: www.signindustries.tv

All ideas, plans or arrangements indicated on this drawing are copyrighted and owned by Sign Industries Incorporated and shall not be reproduced, used by or disclosed to any persons, firm or corporation for any purpose whatsoever without written permission of Sign Industries Incorporated.

Drawing No
16-295

Page: **12**

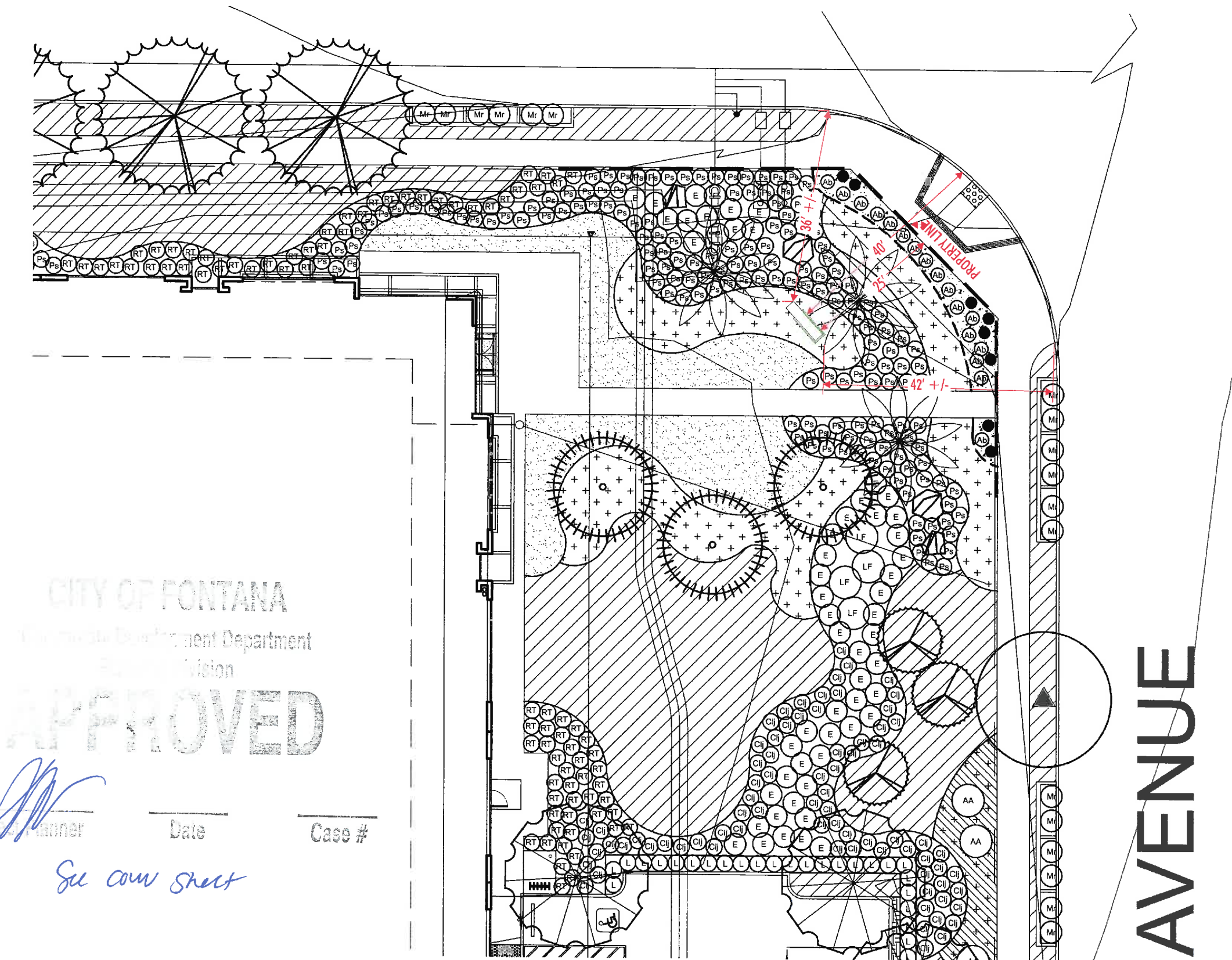

S1A OLEANDER & SANTA ANA AVE

Scale: 1" = 20' - 0"

Project:



Location:
Goodman Industrial Park
Northeast Corner of
Oleander Ave. & Jurupa Ave.
Fontana, CA 92337

Client Approval:

Date of Approval:

Sales Rep:

Paul L. / Priscilla S.

Date:

10-24-16

Drawn by:

P.S.

1	06-08-17	P.S.
2	06-19-18	P.S.
3	07-26-18	P.S.
4	08-30-18	P.S.
5	09-13-18	P.S.
6	11-12-18	D.M.

Electrical Requirement:

☐ 120 Volts

☐ 277 Volts



2101 Carrillo Privado, Ontario, CA 91761
(909) 930-0303 Fax: (909) 930-0308
E-mail: design@signindustries.tv
Web: www.signindustries.tv

All ideas, plans or arrangements indicated on this drawing are copyrighted and owned by Sign Industries Incorporated and shall not be reproduced, used by or disclosed to any persons, firm or corporation for any purpose whatsoever without written permission of Sign Industries Incorporated.

Drawing No

16-295



Page: **13**

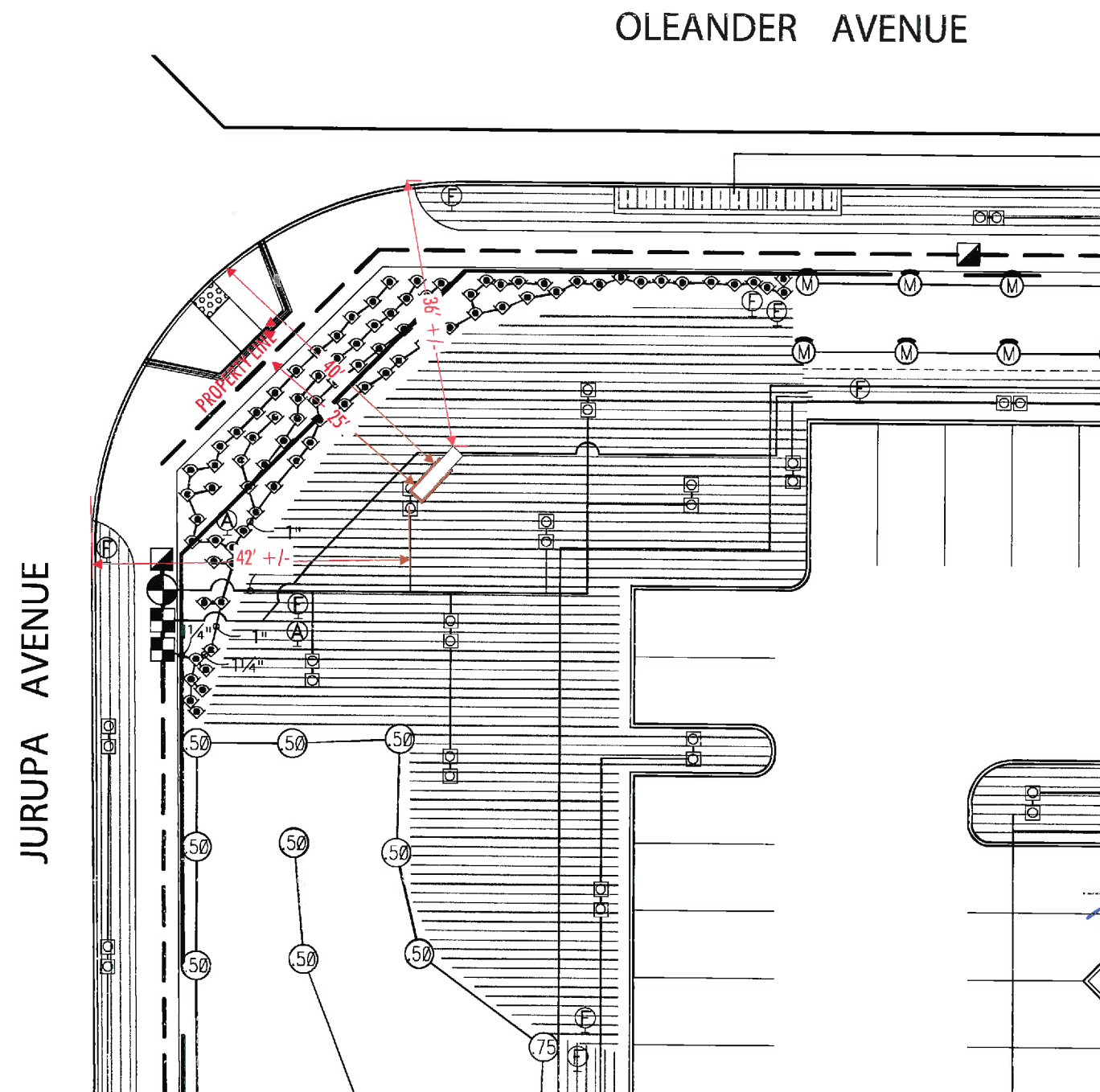

S1A OLEANDER & JURUPA AVE

Scale: 1" = 20' - 0"

Project:



Location:
Goodman Industrial Park
Northeast Corner of
Oleander Ave. & Jurupa Ave.
Fontana, CA 92337

Client Approval:

Date of Approval:

Sales Rep:

Paul L. / Priscilla S.

Date:

10-24-16

Drawn by:

P.S.

1	06-08-17	P.S.
2	06-19-18	P.S.
3	07-26-18	P.S.
4	08-30-18	P.S.
5	09-13-18	P.S.
6	11-12-18	D.M.

Electrical Requirement:

☐ 120 Volts

☐ 277 Volts

APPROVED

Project Planner

Date

See Conn Sheet



2101 Carrillo Privado, Ontario, CA 91761
(909) 930-0303 Fax: (909) 930-0308
E-mail: design@signindustries.tv
Web: www.signindustries.tv

All ideas, plans or arrangements indicated on this drawing are copyrighted and owned by Sign Industries Incorporated and shall not be reproduced, used by or disclosed to any persons, firm or corporation for any purpose whatsoever without written permission of Sign Industries Incorporated.

Drawing No

16-295



Page: **14**

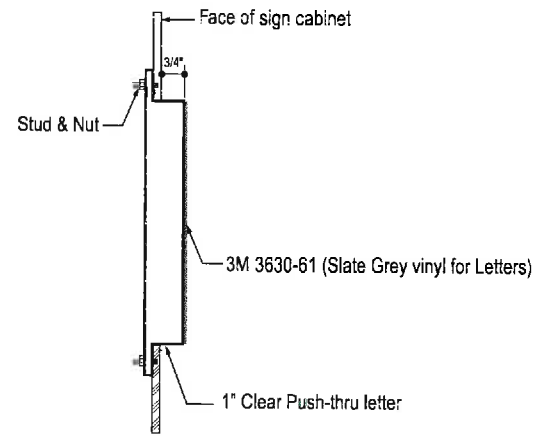

A PUSH-THRU DETAIL
NTS

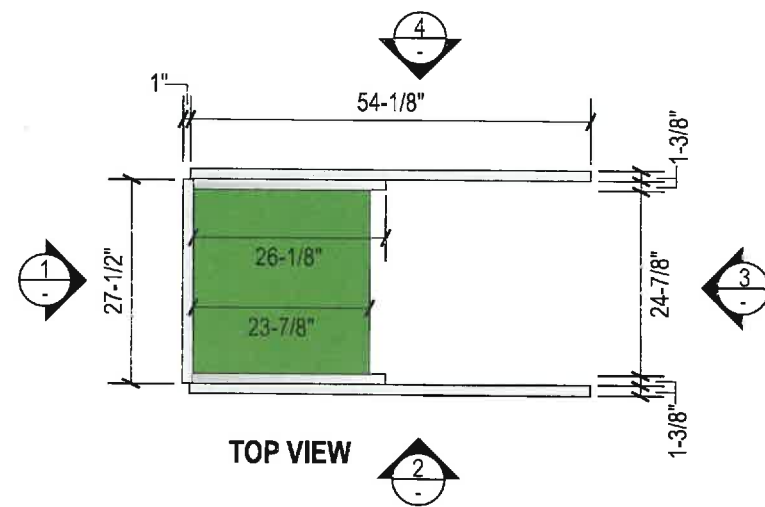

SPECIFICATIONS:

1. 3/16" THICK ALUMINUM SKIN OVER 2" x 2" x 1/8" WELDED SQ. TUBE ALUMINUM FRAME. ALUMINUM SKIN PAINTED P4.
2. 3/16" THICK ALUMINUM SKIN PAINTED P2.
3. ALL ACRYLIC PUSH-THRU TO BE HELD IN PLACE WITH WELDED STUDS AS PER DETAIL 'A'. ILLUMINATION TO BE GE TETRA GEMX24171-W1 LED'S.

*** ALL SIGNS TO BE IN SOFTSCAPE**

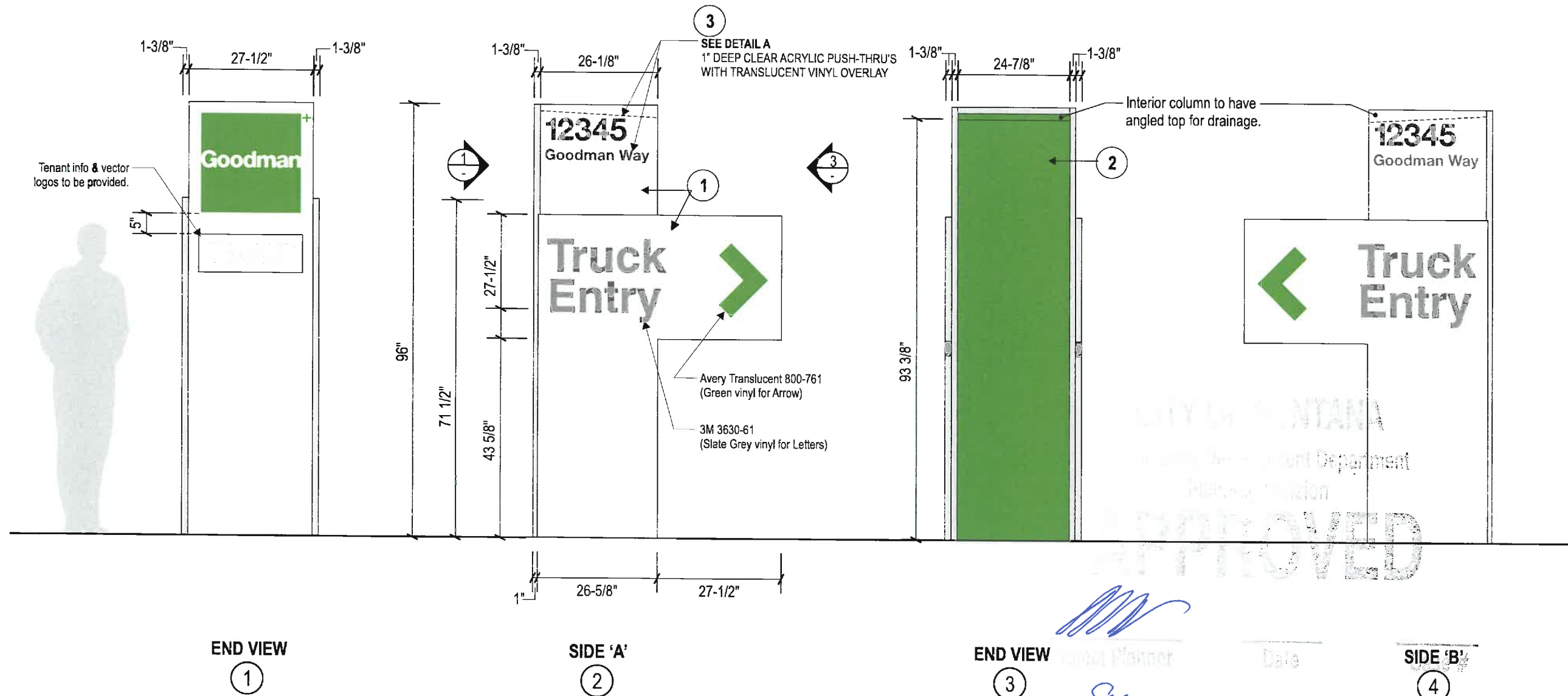

Project:



Location:
Goodman Industrial Park
Northeast Corner of
Oleander Ave. & Jurupa Ave.
Fontana, CA 92337

Client Approval:

Date of Approval:

Sales Rep:

Paul L. / Priscilla S.

Date:
10-24-16

Drawn by:
P.S.

1	06-08-17	P.S.
2	06-19-18	P.S.
3	07-26-18	P.S.
4	08-30-18	P.S.
5	09-13-18	P.S.
6	11-12-18	D.M.

Electrical Requirement:

☐ 120 Volts ☐ 277 Volts



2101 Carrillo Privado, Ontario, CA 91761
(909) 930-0303 Fax: (909) 930-0308
E-mail: design@signindustries.tv
Web: www.signindustries.tv

All ideas, plans or arrangements indicated on this drawing are copyrighted and owned by Sign Industries Incorporated and shall not be reproduced, used by or disclosed to any persons, firm or corporation for any purpose whatsoever without written permission of Sign Industries Incorporated.

Drawing No

16-295



Page: **15**

S3d WAYFINDING TOTEM ~ QTY (4)
SCALE: 1:25 (1" = 25")

END VIEW 3



SIDE 'B' 4



See cover sheet

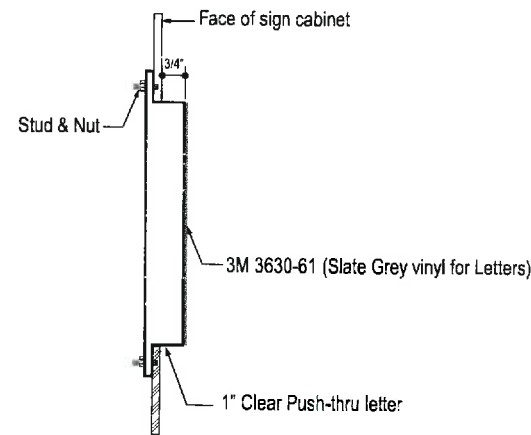

A PUSH-THRU DETAIL
NTS

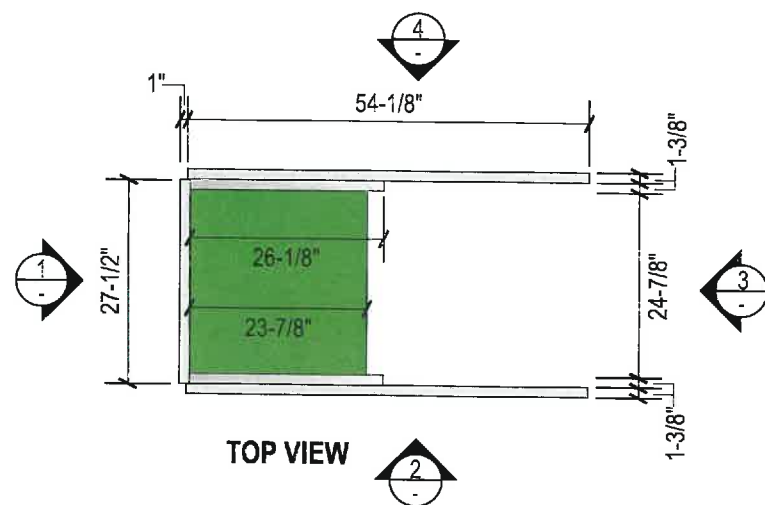

TOP VIEW

SPECIFICATIONS:

1. 3/16" THICK ALUMINUM SKIN OVER 2" x 2" x 1/8" WELDED SQ. TUBE ALUMINUM FRAME. ALUMINUM SKIN PAINTED P4.
2. 3/16" THICK ALUMINUM SKIN PAINTED P2.
3. ALL ACRYLIC PUSH-THRU TO BE HELD IN PLACE WITH WELDED STUDS AS PER DETAIL 'A'. ILLUMINATION TO BE GE TETRA GEMX24171-W1 LED's.

*** ALL SIGNS TO BE IN SOFTSCAPE**

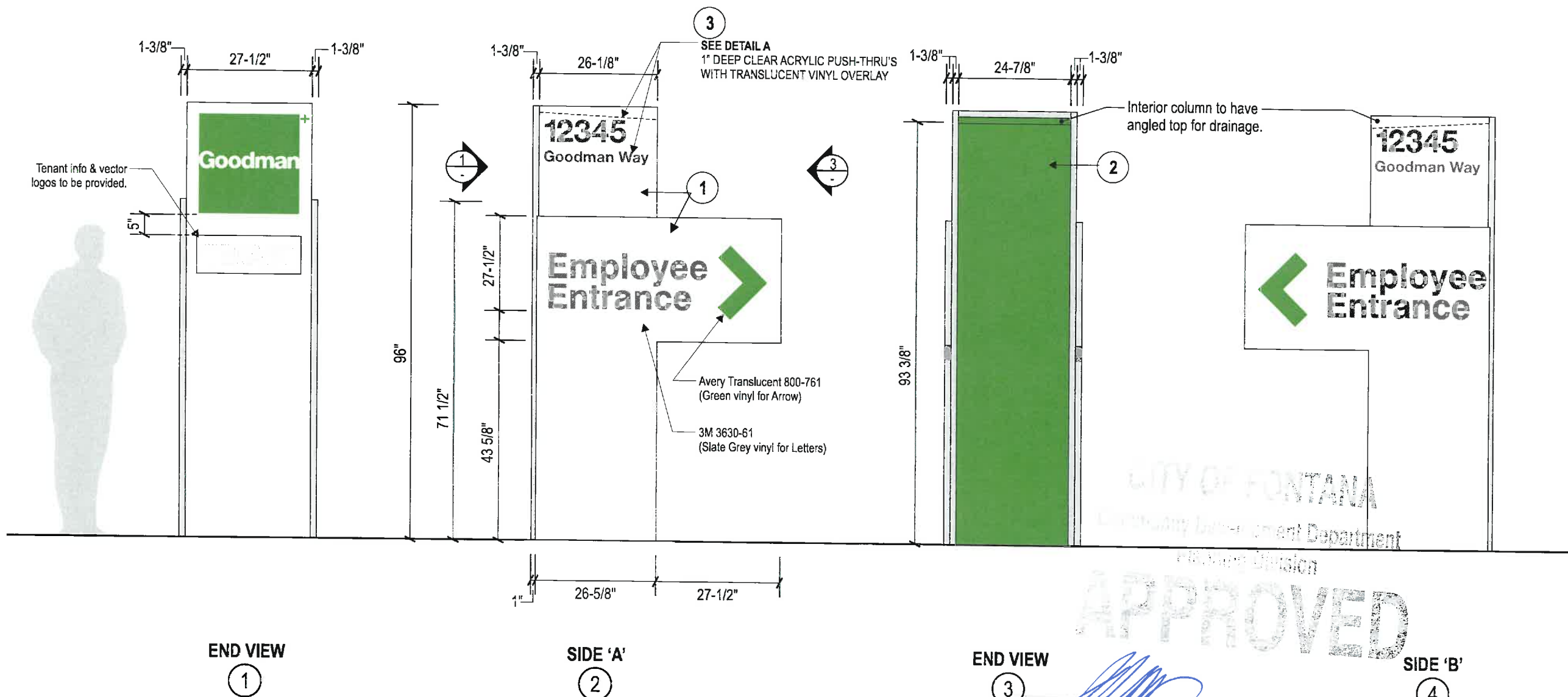

END VIEW

1

SIDE 'A'

2

END VIEW

3

SIDE 'B'

4

S3d.1 WAYFINDING TOTEM ~ QTY (4)
SCALE: 1:25 (1" = 25")

Project:



Location:
Goodman Industrial Park
Northeast Corner of
Oleander Ave. & Jurupa Ave.
Fontana, CA 92337

Client Approval:

Date of Approval:

Sales Rep:

Paul L. / Priscilla S.

Date:
10-24-16

Drawn by:
P.S.

1	06-08-17	P.S.
2	06-19-18	P.S.
3	07-26-18	P.S.
4	08-30-18	P.S.
5	09-13-18	P.S.
6	11-12-18	D.M.

Electrical Requirement:

☐ 120 Volts ☐ 277 Volts



2101 Carrillo Privado, Ontario, CA 91761
(909) 930-0303 Fax: (909) 930-0308
E-mail: design@signindustries.tv
Web: www.signindustries.tv

All ideas, plans or arrangements indicated on this drawing are copyrighted and owned by Sign Industries Incorporated and shall not be reproduced, used by or disclosed to any persons, firm or corporation for any purpose whatsoever without written permission of Sign Industries Incorporated.

Drawing No

16-295



Page: **16**

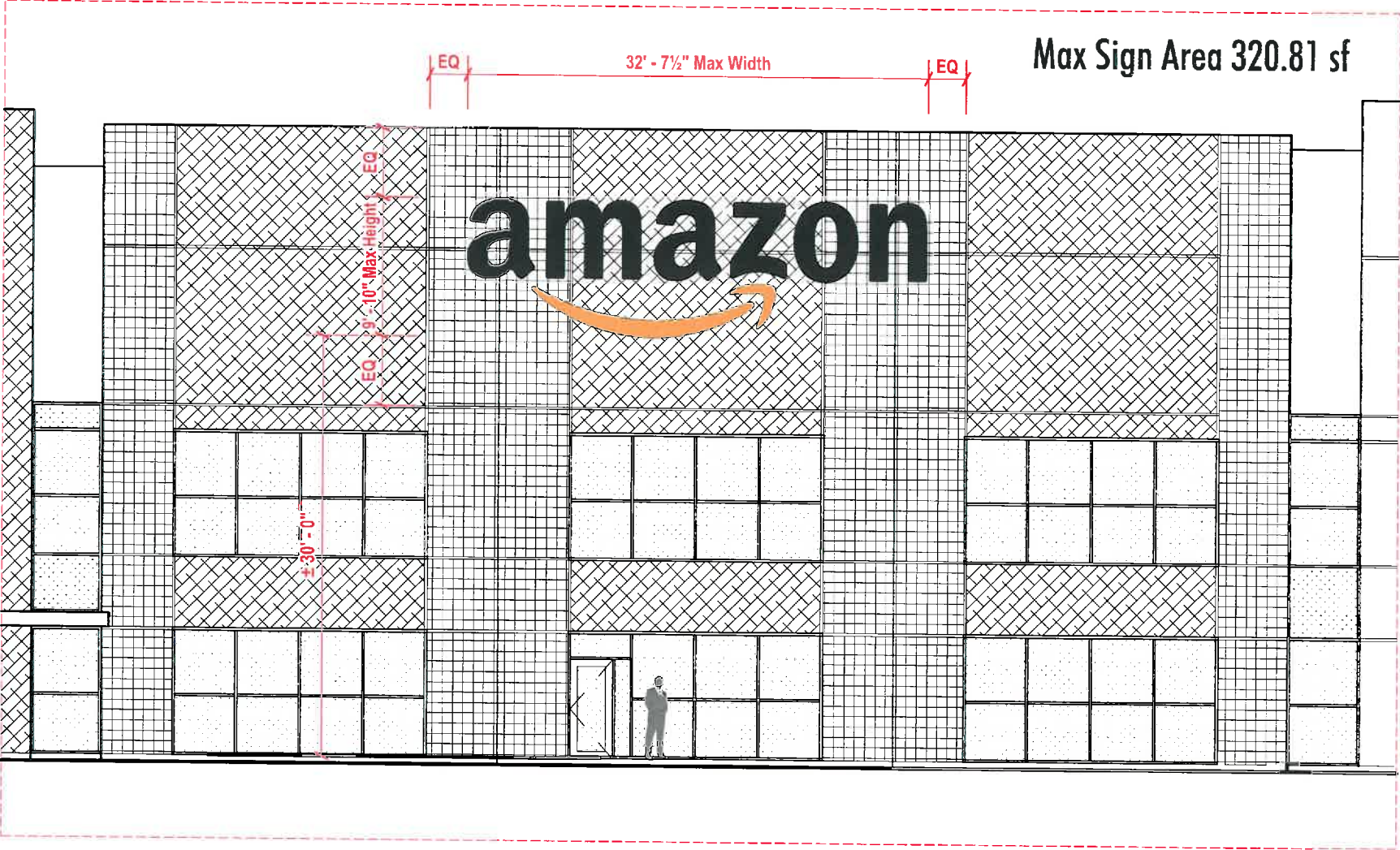

BS **AMAZON BUILDING SIGN ~ QTY (1)**
SCALE: 3/32" = 1' - 0"

CITY OF FONTANA
Community Development Department
Planning Division
APPROVED
[Signature]
Project Planner
Date
Case #
See com sheet

REVISION
ELEVATION

Project:

Goodman

Location:
Goodman Industrial Park
Northeast Corner of
Oleander Ave. & Jurupa Ave.
Fontana, CA 92337

Client Approval:

Date of Approval:

Sales Rep:
Paul L. / Priscilla S.

Date: 10-24-16 Drawn by: P.S.

1	06-08-17	P.S.
2	06-19-18	P.S.
3	07-26-18	P.S.
4	08-30-18	P.S.
5	09-13-18	P.S.
6	11-12-18	D.M.

Electrical Requirement:
☐ 120 Volts ☐ 277 Volts

Sign Industries
INCORPORATED
2101 Carrillo Privado, Ontario, CA 91761
(909) 930-0303 Fax: (909) 930-0308
E-mail: design@signindustries.tv
Web: www.signindustries.tv

All ideas, plans or arrangements indicated on this drawing are copyrighted and owned by Sign Industries Incorporated and shall not be reproduced, used by or disclosed to any persons, firm or corporation for any purpose whatsoever without written permission of Sign Industries Incorporated.



5" deep internally illuminated "amazon" channel letters. Faces to be White (2447) acrylic with 3M Dual-color Black (3635-222) day/night vinyl overlay. Trim cap and returns to be Black. Illumination to be 6500k White LED's.

5" deep internally illuminated channel logo. Faces to be White (7328) acrylic with 3M Kumquat Orange (3630-74) vinyl overlay. Trim cap and returns to be Black. Illumination to be 6500k White LED's.

1 BS
SCALE: 1/4" = 1' - 0"

Qty: One (1) Set
Total Sign Area = 320.81 sq. ft.

BS

CITY OF FONTANA
Community Development Department
Planning Division
APPROVED

Project Planner

See how short

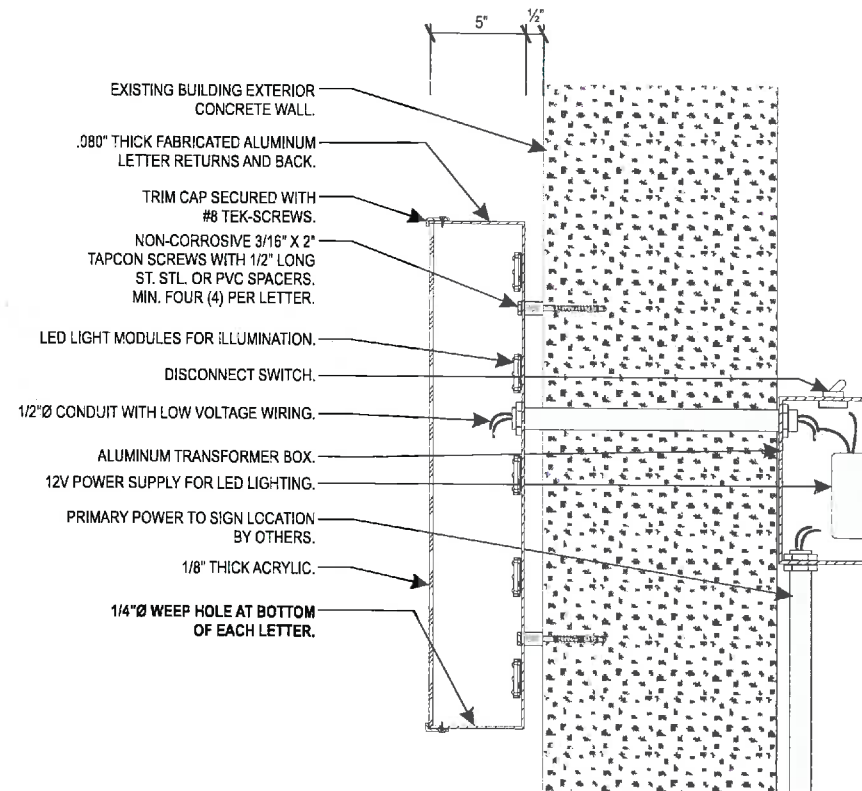

ALL COMPONENTS TO BE APPROVED

2 TYP. CHANNEL LETTER SECTION THRU
SCALE: NOT TO SCALE

6
REVISED
DETAILS

Project:



Location:
Goodman Industrial Park
Northeast Corner of
Oleander Ave. & Jurupa Ave.
Fontana, CA 92337

Client Approval:

Date of Approval:

Sales Rep:

Paul L. / Priscilla S.

Date: 10-24-16 Drawn by: P.S.

1	06-08-17	P.S.
2	06-19-18	P.S.
3	07-26-18	P.S.
4	08-30-18	P.S.
5	09-13-18	P.S.
6	11-12-18	D.M.

Electrical Requirement:

☐ 120 Volts ☐ 277 Volts

Sign Industries
INCORPORATED

2101 Carrillo Privado, Ontario, CA 91761
(909) 930-0303 Fax: (909) 930-0308
E-mail: design@signindustries.tv
Web: www.signindustries.tv

All ideas, plans or arrangements indicated on this drawing are copyrighted and owned by Sign Industries Incorporated and shall not be reproduced, used by or disclosed to any persons, firm or corporation for any purpose whatsoever without written permission of Sign Industries Incorporated.

Drawing No

16-295

6

Page: 18

Qty: Two (2)
double-faced internally illuminated
monument sign
Sign Area = 96 sq. ft.

CITY OF FONTANA
Community Development Department
Planning Division
APPROVED

See cover sheet

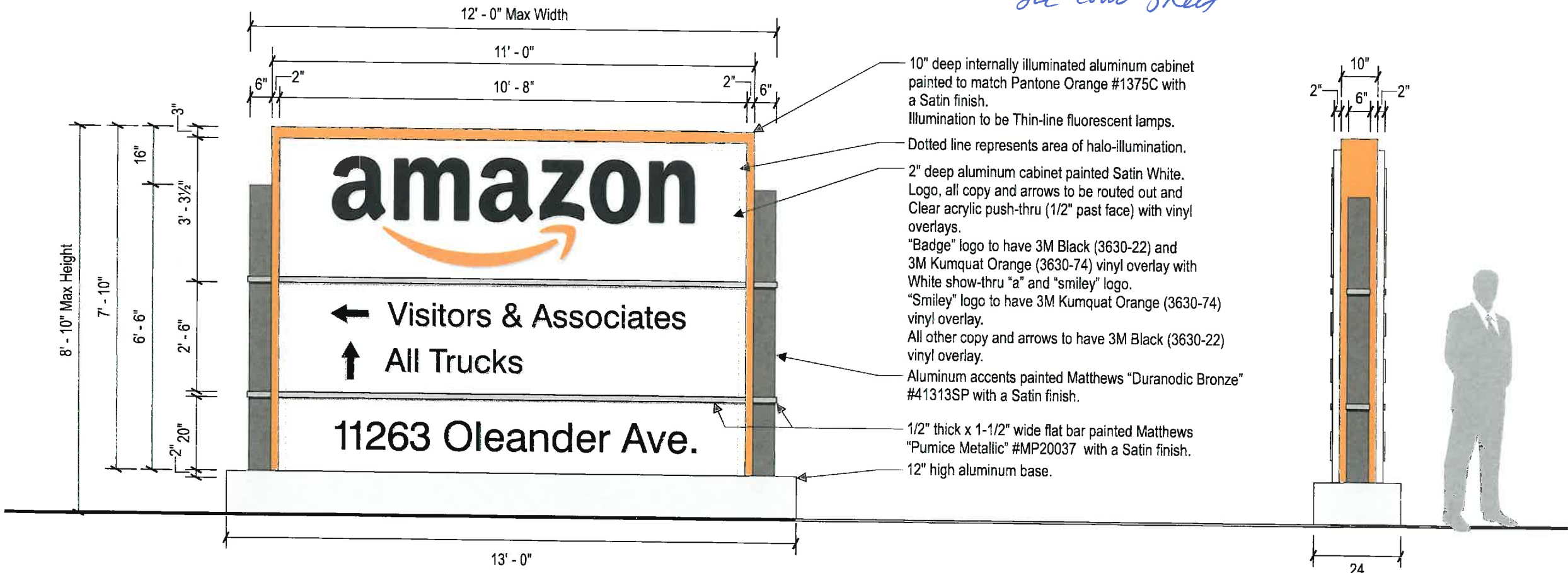

MS-1 **AMAZON MONUMENT SIGN ~ QTY (2)**
SCALE: 3/8" = 1' - 0"

Project:

Location:
Goodman Industrial Park
Northeast Corner of
Oleander Ave. & Jurupa Ave.
Fontana, CA 92337

Client Approval:
Date of Approval:
Sales Rep:
Paul L. / Priscilla S.
Date: 10-24-16 Drawn by: P.S.

1	06-08-17	P.S.
2	06-19-18	P.S.
3	07-26-18	P.S.
4	08-30-18	P.S.
5	09-13-18	P.S.
6	11-12-18	D.M.

Electrical Requirement:
☐ 120 Volts ☐ 277 Volts

Sign Industries
INCORPORATED
2101 Carrillo Privado, Ontario, CA 91761
(909) 930-0303 Fax: (909) 930-0308
E-mail: design@signindustries.tv
Web: www.signindustries.tv

All ideas, plans or arrangements indicated on this drawing are copyrighted and owned by Sign Industries Incorporated and shall not be reproduced, used by or disclosed to any persons, firm or corporation for any purpose whatsoever without written permission of Sign Industries Incorporated.

Drawing No
16-295 

Qty: One (1)
double-faced non-illuminated
monument sign
 Sign Area = 24 sq. ft.

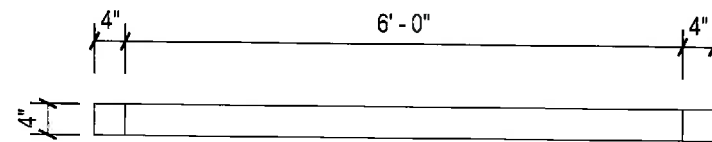

2 PLAN VIEW
 SCALE: 3/8" = 1' - 0"

MS-2



1 FRONT VIEW
 SCALE: 1/2" = 1' - 0"

SIDE 'A'

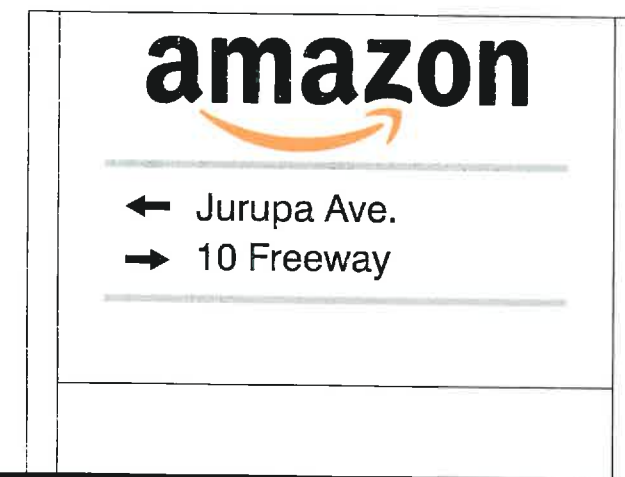

SIDE 'B'

4" sq. tube aluminum post with direct burial into concrete footings.

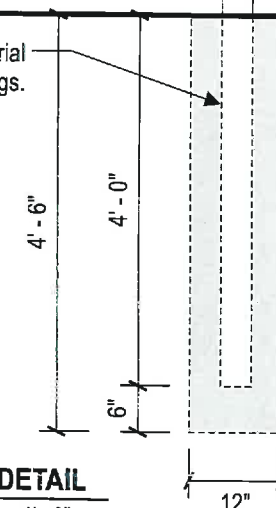

3 BURIAL DETAIL
 SCALE: 1/2" = 1' - 0"

NOTE: CLIENT TO CONFIRM COPY & ARROW DIRECTIONS

MS-2 AMAZON DIRECTIONAL SIGN ~ QTY (1)
 SCALE: 1/2" = 1' - 0"

CITY OF FONTANA
 Community Development Department
 Planning Division
APPROVED

Project Planner

See cover sheet

Project:



Location:
 Goodman Industrial Park
 Northeast Corner of
 Oleander Ave. & Jurupa Ave.
 Fontana, CA 92337

Client Approval:

Date of Approval:

Sales Rep:
 Paul L. / Priscilla S.

Date: 10-24-16 Drawn by: P.S.

1	06-08-17	P.S.
2	06-19-18	P.S.
3	07-26-18	P.S.
4	08-30-18	P.S.
5	09-13-18	P.S.
6	11-12-18	D.M.

Electrical Requirement:
☐ 120 Volts ☐ 277 Volts

Sign Industries
 INCORPORATED
 2101 Carrillo Privado, Ontario, CA 91761
 (909) 930-0303 Fax: (909) 930-0308
 E-mail: design@signindustries.tv
 Web: www.signindustries.tv

All ideas, plans or arrangements indicated on this drawing are copyrighted and owned by Sign Industries Incorporated and shall not be reproduced, used by or disclosed to any persons, firm or corporation for any purpose whatsoever without written permission of Sign Industries Incorporated.

Drawing No
16-295

Page: **20**

CITY OF FONTANA
Community Development Department
Planning Division
APPROVED

C1 CUSTOMER SIGNS



Location:
Goodman Industrial Park
Northeast Corner of
Oleander Ave. & Jurupa Ave.
Fontana, CA 92337

Client Approval:

Date of Approval:

Sales Rep:
Paul L. / Priscilla S.

Date: 10-24-16 Drawn by: P.S.

1	06-08-17	P.S.
2	06-19-18	P.S.
3	07-26-18	P.S.
4	08-30-18	P.S.
5	09-13-18	P.S.
6	11-12-18	D.M.

Electrical Requirement:
☐ 120 Volts ☐ 277 Volts



2101 Carrillo Privado, Ontario, CA 91761
(909) 930-0303 Fax: (909) 930-0308
E-mail: design@signindustries.tv
Web: www.signindustries.tv

All ideas, plans or arrangements indicated on this drawing are copyrighted and owned by Sign Industries Incorporated and shall not be reproduced, used by or disclosed to any persons, firm or corporation for any purpose whatsoever without written permission of Sign Industries Incorporated.

Drawing No
16-295

Page: **21**

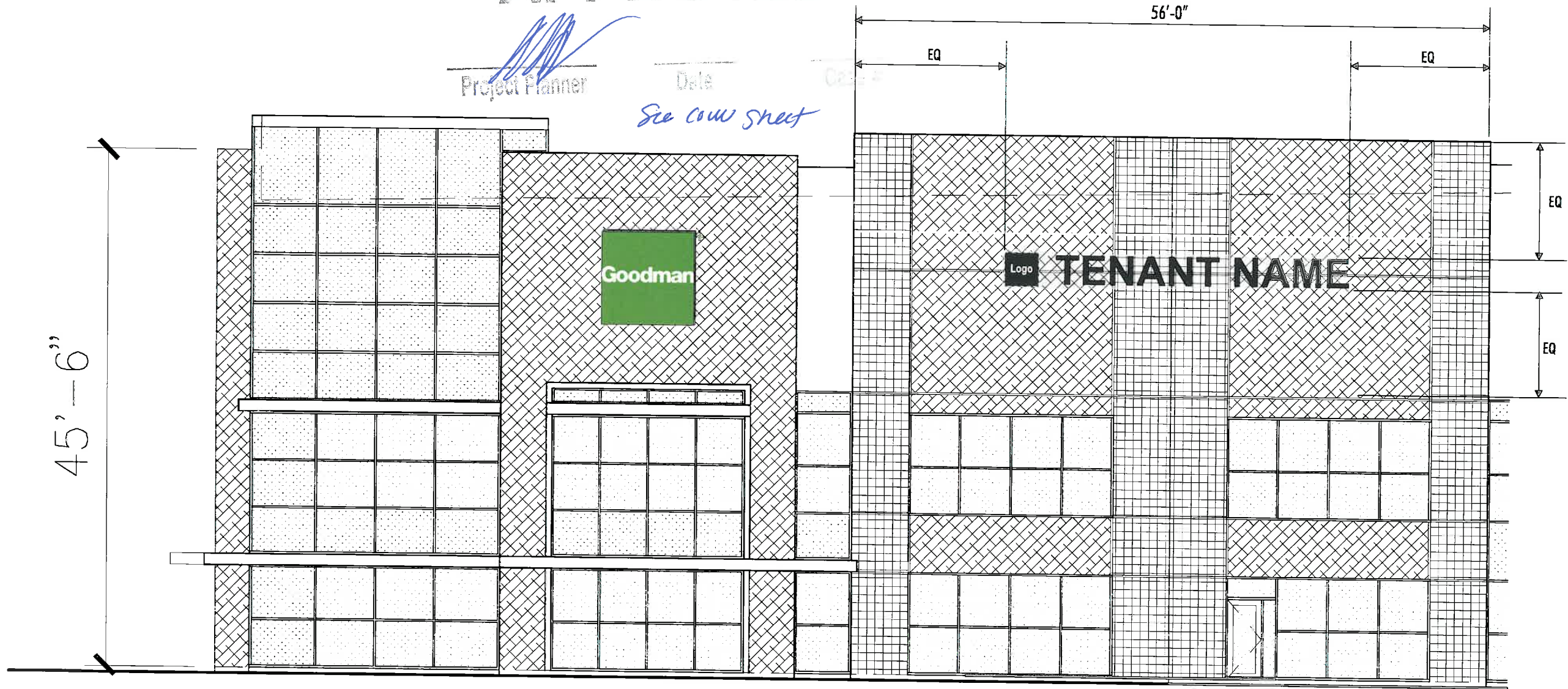

TYPICAL CUSTOMER LOGO LOCATION

Scale: 1" = 10'

C1 CUSTOMER SIGNS

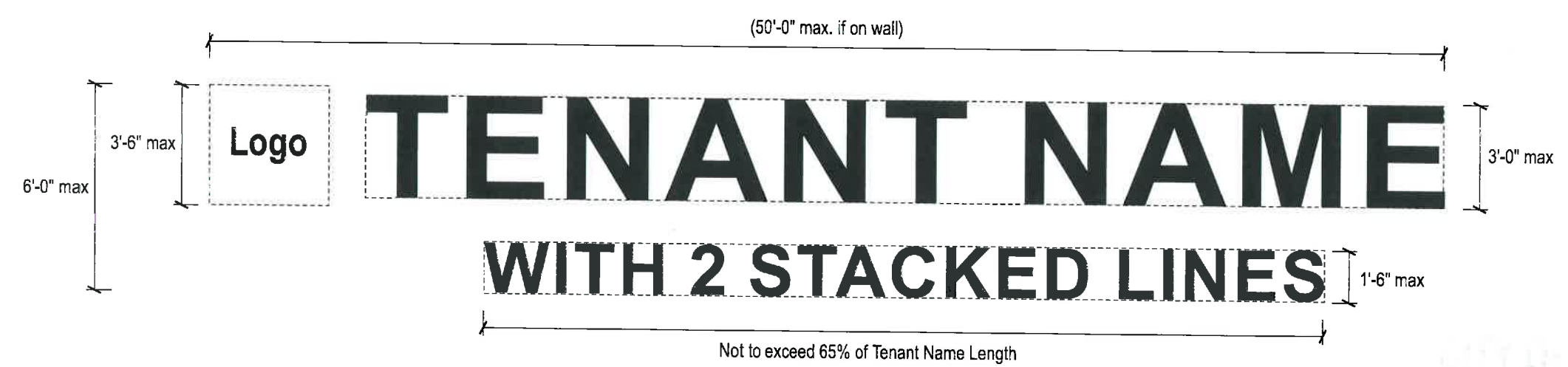
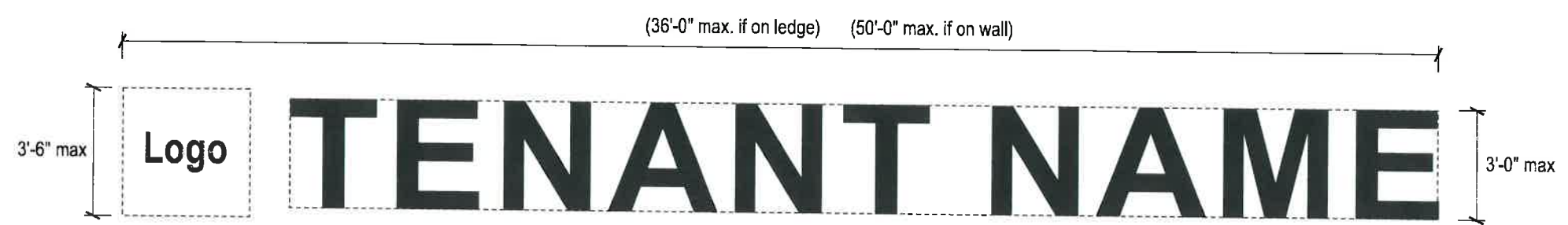

SIGN AREA BASED ON
OVERALL HEIGHT x WIDTH =

**NOTE: STACKED LINE OPTION CAN NOT
BE USED FOR LEDGE SIGNS.**

CITY OF FONTANA
Community Development Department
Public Works Division
APPROVED
[Signature]
Project Planner Date Case #
See Comm sheet

Project:



Location:
Goodman Industrial Park
Northeast Corner of
Oleander Ave. & Jurupa Ave.
Fontana, CA 92337

Client Approval:

Date of Approval:

Sales Rep:
Paul L. / Priscilla S.

Date: 10-24-16 Drawn by: P.S.

1	06-08-17	P.S.
2	06-19-18	P.S.
3	07-26-18	P.S.
4	08-30-18	P.S.
5	09-13-18	P.S.
6	11-12-18	D.M.

Electrical Requirement:
☐ 120 Volts ☐ 277 Volts

Sign Industries
INCORPORATED
2101 Carrillo Privado, Ontario, CA 91761
(909) 930-0303 Fax: (909) 930-0308
E-mail: design@signindustries.tv
Web: www.signindustries.tv

All ideas, plans or arrangements indicated on this drawing are copyrighted and owned by Sign Industries Incorporated and shall not be reproduced, used by or disclosed to any persons, firm or corporation for any purpose whatsoever without written permission of Sign Industries Incorporated.

Drawing No
16-295

C1 CUSTOMER SIGNS

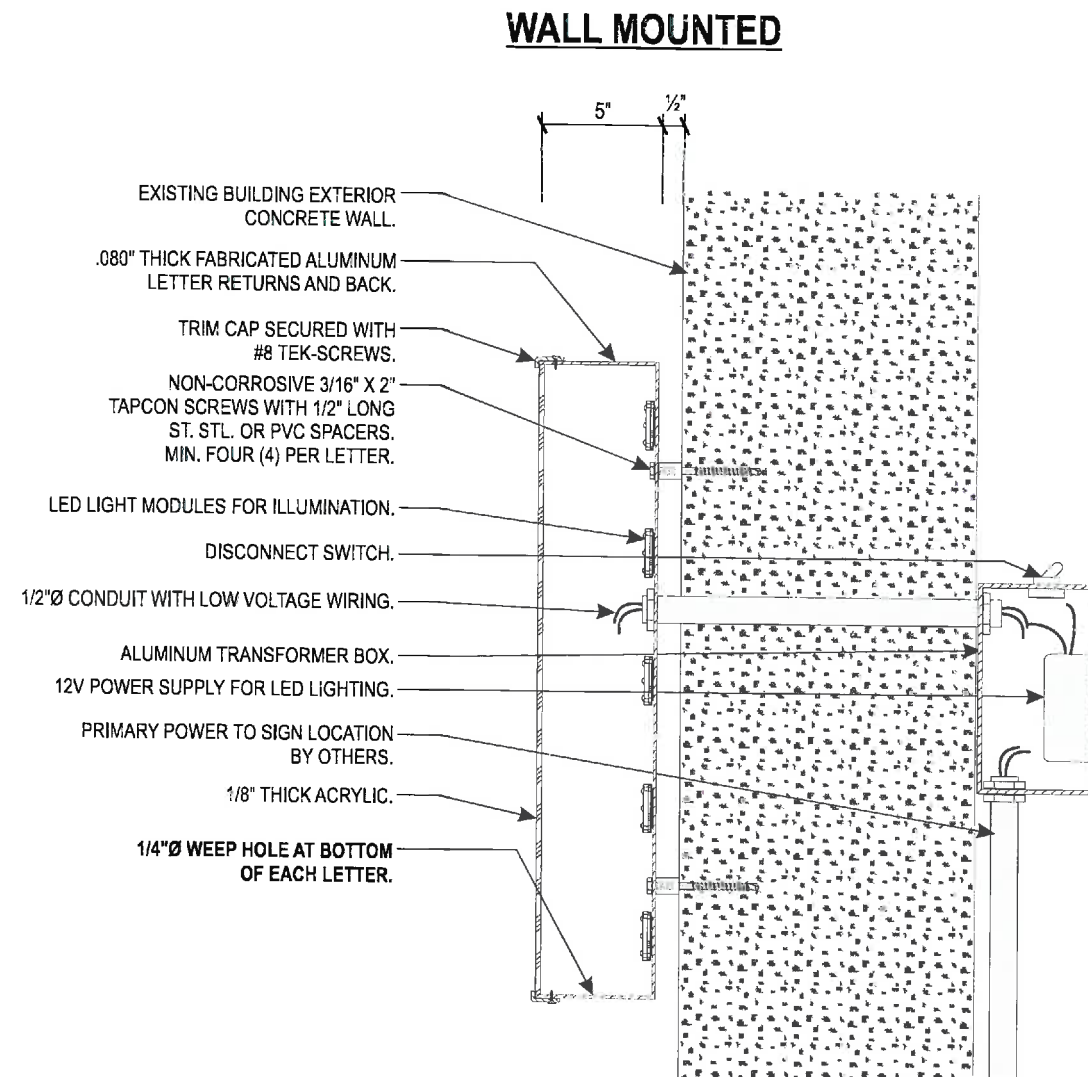

L.E.D. ILLUMINATED CHANNEL LETTER SECTION

U.L. LABELS REQUIRED

ALL COMPONENTS TO BE APPROVED

CITY OF FONTANA
Community Development Department
Planning Section
APPROVED

[Signature]
Project Planner

Date

Class #

See cover sheet

Project:



Location:
Goodman Industrial Park
Northeast Corner of
Oleander Ave. & Jurupa Ave.
Fontana, CA 92337

Client Approval:

Date of Approval:

Sales Rep:

Paul L. / Priscilla S.

Date: 10-24-16 Drawn by: P.S.

1	06-08-17	P.S.
2	06-19-18	P.S.
3	07-26-18	P.S.
4	08-30-18	P.S.
5	09-13-18	P.S.
6	11-12-18	D.M.

Electrical Requirement:

☐ 120 Volts ☐ 277 Volts



2101 Carrillo Privado, Ontario, CA 91761
(909) 930-0303 Fax: (909) 930-0308
E-mail: design@signindustries.tv
Web: www.signindustries.tv

All ideas, plans or arrangements indicated on this drawing are copyrighted and owned by Sign Industries Incorporated and shall not be reproduced, used by or disclosed to any persons, firm or corporation for any purpose whatsoever without written permission of Sign Industries Incorporated.

Drawing No

16-295



Page: 23